

# Re:Development QUARTERLY



Adar, Nisan, Iyar & Sivan 5786  
March, April & May 2026  
Issue 8

# TABLE OF CONTENTS



## CONGREGATION BETH SHALOM

5915 Beacon Street • Pittsburgh, PA 15217  
[www.bethshalompgh.org](http://www.bethshalompgh.org)  
 412.421.2288

### Clergy

Rabbi Seth Adelson ..... Senior Rabbi  
 Rabbi Mark Asher Goodman ..... Associate Rabbi

### Lead Staff

Robert Gleiberman ..... Executive Director  
 Dale Caprara ..... Controller  
 Rabbi Larry Freedman ..... URS Director  
 Hilary Yeckel ..... Director of the ELC  
 Marissa Tait ..... Director of Youth Programs  
 Michael Smrek ..... Cemetery Director  
 Shari Rapowitz Woldenberg ..... Derekh Coordinator

### Board of Trustees

#### Executive Committee

Paul Teplitz ..... President  
 Alex Kiderman ..... Executive Vice President  
 Jean Reznick ..... Vice President of Finance  
 Ira Frank ..... Vice President of Operations  
 Lidush Goldschmidt ..... Vice President of Member Engagement  
 Chris Hall ..... Vice President of Synagogue Life  
 Rabbi Kara Tav ..... Vice President of Youth  
 Mindy Shreve ..... Treasurer  
 Alan Himmel ..... Secretary  
 Alan Kopolow ..... Immediate Past President

#### Trustees & Auxiliary Representatives

Shoshanna Barnett	Jaclyn Moldovan
Karen Gal-Or	Connie Pollack
Robert Russman-Halperin	Mark Sindler
Joe Jolson	Ken Steinberg
Judy Kornblith Kobell	Diane Silberg, Sisterhood Rep.
Marjorie Manne	Roger Zimmerman, Men's Club Rep.
Elisa Marlin	Daphne Macedonia, USY President

#### Past Presidents from 1980-2023

Harriet N. Kruman (z"l)	Judy Kornblith Kobell
Alan Greenwald (z"l)	Jay L. Fingeret
Marianne Silberman (z"l)	Steven H. Schwartz
Milton Eisner (z"l)	Ira M. Frank
Arnold H. Lazarus (z"l)	Connie Pollack
Yale Rosenstein (z"l)	Stefi L. Kirschner
Dr. David Rosenbloom (z"l)	Howard Valinsky
Harvey Robins	David Horvitz
Julian Elbling	Debby Firestone
Barry J. Palkovitz	Alan Kopolow

#### Emeriti and Scholars

Rabbi Mark N. Staitman ..... Rabbinic Scholar  
 Stephen E. Steindel, D.D. .... Rabbi Emeritus  
 Moshe Taubé (z"l) ..... Cantor Emeritus  
 Amir Pilch F.S.A. .... Executive Director Emeritus  
 Fern S. Moscov (z"l) ..... Preschool Director Emeritus

Development Committee's Message .....	3
Member Spotlight .....	4
Photo Gallery .....	6
New Members .....	9
Life & Legacy .....	10
Birthdays.....	11
Anniversaries .....	12
Contributions .....	14
Yahrzeit Donations .....	16
Sponsorships .....	19
Endowments and Funds .....	21
Staff .....	23

## Host Your Event at Beth Shalom

### CELEBRATIONS INCLUDE:

- Anniversaries**
- Baby Namings**
- Benei Mitzvah Parties**
- Birthday Parties**
- Bridal Showers**
- Weddings**

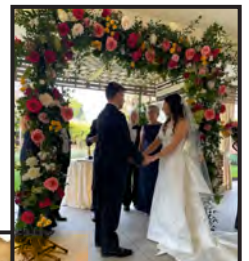

For Events & Catering, call 412-421-2288 x226.

## A Message from our Development Committee Co-Chairs

Debby Firestone and Alan Himmel

Fundraisers are the lifeblood of community institutions like Congregation Beth Shalom. They serve at least two vital purposes. The first is the clear goal of providing the financial resources necessary to fulfill our mission. The second, while perhaps less obvious, is equally important: building camaraderie as we work toward our shared vision for this synagogue that is our spiritual and communal home.



A beautiful example of this is "Come Together," an initiative started by Rabbi Adelson and his wife, Judy, when they first joined our family. This event has become a cornerstone of our calendar, fostering a special bond among members and strengthening our intergenerational relationships.

Our auxiliary organizations, the Men's Club and Sisterhood, are also instrumental in nourishing these two objectives. The Men's Club's Annual Sports Luncheon celebrates our inclusive spirit, while their Hanukkah Sweepstakes and Yom HaShoah candle program provide meaningful ways to give. Similarly, the Sisterhood sustains our community through ongoing aerobics classes, the Judaica Shop, and their frequent collaborations with the Men's Club. Each of these efforts is driven by a clear mission that reinforces the vitality of our synagogue.

Our most recent Mishloah Manot Purim fundraiser was a spectacular success. It brought together over forty volunteers to ensure every member of the Beth Shalom family could participate in the mitzvah of Purim giving. From the initial database management and ordering of items from Israel to the final packaging

and delivery, the dedication of our volunteers is what inspired widespread community participation in this meaningful annual mitzvah.

We thank all of our volunteers, and all those that participate in fundraising efforts behind the scenes or as donors, for your extraordinary efforts in building a kehillah where we can truly celebrate, study, and pray as one.

### Buy Giant Eagle Gift Cards at Beth Shalom!



Simplify your shopping and buy Giant Eagle Gift Cards from Beth Shalom and take care of all of your **groceries, pharmacy, and gift giving!** With Giant Eagle Gift Cards, buy various gift cards and earn foodperks and fuelperks!

AirBnB  
Apple  
Best Buy  
Dick's Sporting Goods  
DSW  
Home Depot  
Netflix  
Nordstrom  
Regal Cinemas  
Uber  
GetGo! Gas Gift Cards

**Over 140 popular stores & restaurants to choose from!**

**Purchases benefit Beth Shalom.**

**Call Amira Walker at 412.421.2288 x 110 now!**

## Help Your Shul...

**by wishing our friends a Happy Birthday!**

As part of the birthday greetings program, you can write one larger check and draw down on your deposit as you send greetings during the year.

PLEASE download the birthday form from our weekly emails or get the form from our office. Thank you!

## MEMBER SPOTLIGHT

### Spotlight on Members Art and Marlene Silverman

#### An Interview by Debby Firestone

For more than six decades, Art and Marlene Silverman have been a steady and dedicated presence in the Beth Shalom community, building a legacy of Jewish engagement, leadership, and family continuity.

Art's connection to the congregation stretches back nearly his entire life; raised in Pittsburgh's Squirrel Hill neighborhood, he grew up attending Beth Shalom with his family, who joined the synagogue in the early 1930s. He walked to services as a child, attended Hebrew school, and celebrated his bar mitzvah there in 1949.

Growing up in Squirrel Hill, Art remembers feeling surrounded by Jewish life. "When I was young, it seemed like everyone was Jewish," he recalls with a smile. Preparing for his bar mitzvah remains one of his most vivid memories. At the time, bar mitzvah students did not typically read Torah at Beth Shalom, but Art did so anyway—much to the surprise of the rabbi, who had not been informed in advance. Once he heard Art begin chanting, the rabbi quickly realized what was happening and let him continue.

While Art's roots were firmly planted in Pittsburgh, Marlene's early life began elsewhere. She grew up in St. Louis before her family moved to Memphis during her senior year of high school after her father changed careers due to health issues. Although the move was difficult at first, it ultimately changed the course of her life. While attending Memphis State University, Marlene met Art on a blind date when he was stationed in Memphis during his service in the U.S. Army from 1957 to 1959. The connection was immediate. "It was love at first sight," Marlene says. Art quickly made an impression on her entire family, who had gathered around the table to meet him during their first date. Not long afterward, Art's parents traveled to Memphis to meet Marlene, and she soon visited Pittsburgh to meet the rest of his family.

After Art completed his military service, the couple moved to Pittsburgh to begin their life together. Today, they are approaching 66 years of marriage, with Beth Shalom serving as the center of their family life. Together they raised four children in the congregation, celebrating milestones, holidays, and life-cycle events within its walls. Many of their children and grandchildren celebrated bar and bat mitzvahs there, continuing the family's deep connection to the synagogue.

For Marlene, the congregation also became a place for leadership and service. "What drew me in were the people," she says. "I made lifelong friends there, and it gave me the opportunity to help and make a difference." She served on the synagogue's board and helped organize major events, including Beth Shalom's centennial celebration, an Israeli art exhibition, and an Israel Bonds program. Beyond the synagogue, Marlene played an active role in the broader Jewish community, serving as president of the Pittsburgh chapter of Hadassah and later chairing the Women's Division of the Jewish Federation of Greater Pittsburgh.

She also developed a strong connection to Israel, traveling there more than 30 times for meetings, programs, and family visits. Two of the Silvermans' grandchildren made aliyah, giving the couple even more reason to return regularly.



**Marlene and Art with their granddaughter Yehudis and her husband, Nathan and their four children Aliza, Eitan, Ruti and Shira who live in Tzfat, Israel.**

Even while spending time in Florida, the Silvermans leveraged their Pittsburgh connections to strengthen the Sarasota Jewish community. When Beth Shalom in Sarasota was searching for a rabbi, they recommended Pittsburgh's Beth Shalom's former rabbi, Michael Werbow. The Silvermans' endorsement helped introduce him to the congregation, and ultimately, he was hired. The couple later heard from members there how deeply they appreciated his warmth, kindness, and ability to connect Torah teachings to contemporary life.

Reflecting on their journey, Art and Marlene find their greatest joy in the vibrant family they have nurtured and the Jewish values that now flourish in their children, grandchildren, and great-grandchildren. Their extended family today reflects a beautiful variety of Jewish expression—from different congregational homes to those who have answered the call to become rabbis. For the Silvermans, this unbroken chain is the ultimate reward. After decades of devotion, they see their truest legacy not just in the institutions they helped build, but in the generations of their family that remain anchored and lifted by Jewish life.



*Marlene with grandsons Blake, Henry, Korey and Wyatt. Blake, Henry, Korey and Wyatt are the sons of Marlene and Art's son Michael and daughter-in-law Sheryl.*



*This picture was taken at our grandson Zalman's wedding in Panama. All of those family members who attended the wedding are pictured.*





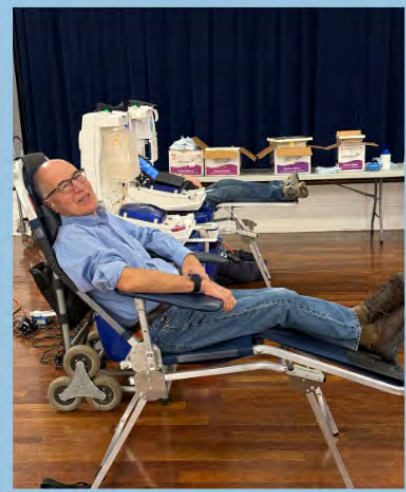

# Welcome

Beth Shalom warmly welcomes our newest members.

Rebecca Dupuis & Jonathan Dvir  
Arita Gilliam  
Steve Halpern  
Manola Handler & Cary Marchal

Hope Ann Nathan  
Irving Segal  
Deborah Ziskind

## ***Sponsor a Virtual Se'udah Shelishit (Virtual Third Meal)***

We are asking for volunteers to sponsor the virtual third meal for \$100. The cost goes toward repairing ritual items like the one shown here.



If you are able to sponsor a third meal, please contact Ira Frank at **412-849-2937** or [natfabira@juno.com](mailto:natfabira@juno.com).

## **Shabbat Kiddush Sponsorship**

We are seeking sponsors for our Shabbat Kiddushes. A sponsorship is \$500.



If you are able to sponsor a kiddush, please contact Ira Frank at **412-849-2937** or [natfabira@juno.com](mailto:natfabira@juno.com).

# Planting the Seeds for Our Future...



Join  
Beth Shalom's  
Legacy Circle  
TODAY!



Moshe Baran (z"l)  
Dr. Elaine H. Berkowitz  
Ari & May Chester  
Milton Eisner (z"l)  
Sarita Eisner  
Gloria Elbling-Gottlieb (z"l)  
Julian A. Elbling  
Jay Fingeret  
Deborah & Nathan Firestone  
Ira Frank  
Eva Friedman  
Gary Friedman  
Shiri & Josh Friedman

Robert Gleiberman  
Jessica Hammer & Chris Hall  
David S. Horvitz  
Gerald Kobell  
Elaine Krasik (z"l)  
Carl Krasik  
Gina Levine  
Jack (z"l) & Bernice Meyers  
Bunny Morris  
Paul Munro  
Gail Neft  
Fred & Linda Newman  
Harvey & Beverly Robins

Jane & Bruce Rollman  
Yale (z"l) & Barbara Rosenstein  
Sharon & Steven Schwartz  
Mindy Shreve  
Ellen Siegel  
Mike Siegel  
Joel Smalley  
Lisa Steindel  
Richard & Sharon Sweet  
Paul Teplitz  
Nancy & Gary Tuckfelt  
Anonymous (2)

*Making a legacy gift assures that Beth Shalom will be here for future generations. Joining the Legacy Circle is easy – simply let us know you are thinking about making a legacy gift to the shul through your will, trust, retirement plan, life insurance policy or other option. For information about how you can create your Jewish legacy, please contact Robert Gleiberman, 412-421-2288 Ext. 226, or [rgleiberman@bethshalompgh.org](mailto:rgleiberman@bethshalompgh.org).*



# BIRTHDAYS



## March

- |                        |                               |                           |                          |                         |
|------------------------|-------------------------------|---------------------------|--------------------------|-------------------------|
| Howard Goldstein (1)   | Brayden Lewinter (7)          | Judy Sales (14)           | Ayelet Feinberg (24)     | David Baron (29)        |
| Avi Rosen (1)          | Dana Liss (7)                 | Cathy Schuster (15)       | Shoshanna Barnett (24)   | Ariana Finkelstein (29) |
| Ari Spiro (2)          | Franki Silverman (7)          | Davida Fromm (15)         | Eliana Munro (24)        | Ted Heyman (29)         |
| Dorothy Greenfield (2) | Elan Mizrahi (7)              | Ori Cohen (16)            | Samantha Sindler (24)    | Rush Howe (29)          |
| H. Michael Siegel (2)  | Racille Lazar (8)             | Beth Elinoff (16)         | Cate Sindler (24)        | Diana Samberg (29)      |
| Jared Magnani (3)      | Rebecca Lessem (8)            | Maggie Whelan (16)        | Alex Valinsky (24)       | Arnold Fingeret (30)    |
| Danielle Plung (3)     | Shirley Estner (9)            | Joshua Grail (16)         | Joyce Tateishi (25)      | Bradley Factor (30)     |
| Elana Raz (3)          | Drew Klein (9)                | Bruce Horvitz (17)        | Ellie Levine (25)        | Emily Jaffe (30)        |
| Lester Shapiro (3)     | Terry Steinberg (9)           | Daniel Mackler (18)       | Raleigh Morgenstern (25) | Amy Jenkinson (30)      |
| Andrew Gamble (4)      | Lisa Steindel (9)             | Aliza Shear (19)          | Bruce Rollman (25)       | Kate Rothstein (30)     |
| Ravenna Miller (4)     | Melissa Krasnow (9)           | Michael Landau (19)       | Carmen Kossis (26)       | Elaine Catz (31)        |
| Deb Sindler (4)        | Samuel Hartman (10)           | Judith Kline (20)         | Bari Weinberger (26)     | Jacob Fischbach (31)    |
| Lonnie Wolf (4)        | Isaac Weissman-Markovitz (11) | Lauren Rubin (20)         | Reva Horn (27)           | Yelka Layevskaya (31)   |
| Deborah Ziskind (4)    | Howard Dubner (11)            | Stan Friedman (21)        | Melissa Sutcliffe (27)   | Ellen Marks (31)        |
| Martin Fenster (4)     | Paula Eger (12)               | Alan Steckel (22)         | Brandon Tauberg (27)     | Jen Primack (31)        |
| Sara Berliner (6)      | Rachel Dobkin (13)            | Mara Mangini (22)         | Jay Fetter (27)          | Renee Ramo (31)         |
| Lev Chudnovsky (6)     | David Jaffe (13)              | Ira Frank (23)            | Zachary Ascherman (28)   | Mark Frisch (31)        |
| Teddi Horvitz (6)      | Naoma Reynolds (13)           | Justin Horvitz (23)       | Adam Kolko (28)          | Lilly Gants (31)        |
| Jacob Cohen (7)        | Michael Elinoff (14)          | Rachel Letwin Jacoby (23) | Lina Horvitz (28)        |                         |
| Lillian Feinman (7)    | Mark Fichman (14)             | Deborah Drummond (23)     | Owen Schwartz (28)       |                         |
| Howard Grill (7)       | Danielle Kranjec (14)         | Stuart Averbach (24)      | Sam Stavchansky (28)     |                         |

## April

- |                         |                             |                          |                      |                           |
|-------------------------|-----------------------------|--------------------------|----------------------|---------------------------|
| Karen Shapiro (1)       | David Horvitz (10)          | Margaretha Levinson (17) | Maya Rosen (22)      | Beverly Robins (27)       |
| Liubou Mironosova (1)   | Alan Kopolow (10)           | Alan Maglin (17)         | Kevin McCray (22)    | Patricia Weiss (27)       |
| Jenifer Lee (2)         | Michael Podlipsky (10)      | Edna Neivert (17)        | Ikhel Birman (23)    | Mitchell Dernis (28)      |
| Benjamin Berman (3)     | Rita Rabin (10)             | David Plaut (18)         | Mark Hirschman (23)  | Jen Steiman (28)          |
| Clifford Levine (3)     | Daniella Shear (10)         | Daniel Grill (18)        | Melanie Levine (23)  | Philip Marcus (28)        |
| Asher Schwartz (3)      | Jennifer Ferris-Glick (10)  | Stephanie Levine (18)    | Adam Perlow (23)     | Natasha Berman (29)       |
| Burt Wald (3)           | Jennifer Michaelson (10)    | Nancy Tuckfelt (18)      | Eva Rosen (23)       | Morris Horvitz (29)       |
| Stephanie Wolfe (3)     | Joshua Brody (11)           | Pamela Slayton (19)      | Lenny Silberman (23) | Jeffrey Rosenthal (29)    |
| Rhoda Judd (5)          | Charles Pugar (11)          | Paula Sokolow (19)       | Lee Neiman (24)      | Miri Rabinowitz (29)      |
| Jacob Rayzberg (5)      | Aaron Smith (12)            | Alva Daffner (19)        | Miranda Simon (24)   | Ilyssa Manspeizer (30)    |
| Adam Kopolow (6)        | Nancy Zionts (12)           | Aaron Charlack (19)      | Steven Cohen (24)    | Megan Glimcher (30)       |
| Eitan Weinkle (6)       | Daniel Leger (13)           | Molly Zacharias (19)     | Marjorie Manne (24)  | Edwin Smith (30)          |
| Gabriella Kunzman (7)   | Marlene Behrmann Cohen (14) | Lesley Ginsburg (20)     | Edwin Balis (25)     | Ellen Mandel (30)         |
| Elena Leib (8)          | Lois Leff (14)              | Beth Grill (20)          | Andrew Parker (25)   | Elisheva Czeladnicki (30) |
| David Schiff (8)        | Eitan Perlin (15)           | Steven Hecht (20)        | Benjamin Tillar (25) | David Oleander (30)       |
| Elizabeth Schwartz (8)  | Eli Rosenberg (15)          | Harry Schneider (20)     | Laurie Mizrahi (25)  |                           |
| Abigail Busis (9)       | Brenda Kurland (17)         | Jeffrey Tav (20)         | Sarita Eisner (26)   |                           |
| Aaron Bernhardt (10)    | Jeffrey Lederer (17)        | Mark Sherman (21)        | Alana Yoffee (26)    |                           |
| Margaret Feinstein (10) | Jan Levinson (17)           | Charles Perlow (22)      | Lucas Heller (27)    |                           |

## May

- |                       |                               |                        |                         |                         |
|-----------------------|-------------------------------|------------------------|-------------------------|-------------------------|
| Elaine Berkowitz (1)  | Steve Rosen (8)               | Bunny Morris (14)      | Ronna Harris Askin (21) | Celia Liss (27)         |
| Ryan Letwin (1)       | Jon Marcus (8)                | Shoshanna Shear (15)   | Sandra Margolis (21)    | Jessica Schwartz (27)   |
| Jeremy Gongola (1)    | Nathan Altshuler (10)         | Louis Weiss (15)       | Avishai Geller (21)     | Suzanne Wagner (27)     |
| Shelby Schrier (1)    | Simone Rothstein (10)         | Nathan Young (15)      | Joshua Ascherman (22)   | Deborah Gillman (28)    |
| Michael Schneider (2) | Jeanne Tenenouser (10)        | Sanford Zaremborg (15) | Lidush Goldschmidt (22) | Howard Kline (28)       |
| Emily Medine (2)      | Neil Diamant (10)             | Harold Blumenfeld (15) | Dana Schneider (22)     | Daniel Schiff (28)      |
| Raisa Shilovitsky (2) | Harvey Block (11)             | Joey Horvitz (16)      | Anna Adler (23)         | Sarah Schreiber (28)    |
| Samantha Kerr (2)     | Estelle Comay (11)            | Mitchell Letwin (16)   | Agnes Seldin (23)       | Aaron Weiss (28)        |
| Fred Newman (3)       | Eva Friedman (11)             | Robert Schoen (16)     | Alan Blitstein (24)     | Jacques Bromberg (29)   |
| Ari Gilboa (3)        | Diane Katz (11)               | Alexis Lavi Jones (16) | Jeffrey Newman (24)     | Louis Plung (29)        |
| Arthur Davidson (4)   | Diane Samuels (11)            | Steven Albert (17)     | Rachel Weingart (24)    | Joanna Drummond (29)    |
| Elizabeth Katchen (4) | Jane Yahr (11)                | Deborah Baron          | Robert Zaremborg (24)   | Rebecca Greenhouse (30) |
| Andrea Holber (5)     | Paula Zunder (11)             | Adrienne Indianer (17) | Boaz Frankel (24)       | Roy Jacobson (30)       |
| Patty Schneider (5)   | Bronislava Miloslavskaya (12) | Noa Jett (17)          | Katelynn Lieber (25)    | Martin Gaynor (30)      |
| Oliver Zunder (5)     | Joan Wagman (13)              | Nancy Shuman (17)      | Harry Zionts (25)       | Zachary Greenhouse (31) |
| Rebecca Jacobson (5)  | Leon Valdes (13)              | Brad Valinsky (17)     | Dylan Blum (26)         | Samuel Kline (31)       |
| Bradley Horvitz (6)   | Elizabeth Greenwald (13)      | Michael Foreman (18)   | Carl Krasik (26)        | Jessy Stein (31)        |
| Dorita Krifcher (6)   | Danny Greenfield (13)         | Martin Supowitz (18)   | Randy Robins (26)       | Casey Weiss (31)        |
| Akiva Weinkle (6)     | Noah Bettinger (14)           | Leonid Chudnovsky (19) | Rebecca Green (26)      | Richard Wagner (31)     |
| James Busis (7)       | Sharon Dobkin (14)            | Leslie Golomb (19)     | Amy Eno (26)            |                         |
| Daniel Eisner (7)     | Patricia Levine (14)          | Larry Savitz (20)      | Geoffrey Cohen (27)     |                         |

*If you do not see your birthday listed above or if there is an error, please contact our office so we can update our member database.*

# HAPPY Anniversary



## March

Damir & Mira Shkolnik (6)  
Josh Lewis & Kate Wrenshall (8)  
Evan & Adrienne Indianer (10)  
Mark & Vera Sherman (13)  
James & Cathy Schuster (18)

Mark Fichman & Ruth Fauman-Fichman (22)  
Burt & Holly Wald (27)  
Arthur Goldberg & Renee Ramo (29)  
Robert & Deirdre Bettinger (30)  
Roy & Rebecca Jacobson (30)

## April

Benjamin & Jamie Peven (1)  
Joshua & Shiri Friedman (2)  
Arnold Fingeret (4)  
Arthur & Marlene Silverman (5)  
David Chessen & Diana Yusim (10)

Roger Zimmerman & Jane Liebschutz (13)  
Benjamin & Miriam Tillar (14)  
Robert & Megan Glimcher (26)  
Sheldon & Elaine Catz (28)

## May

Avishai & Maya Geller (7)  
Steven & Sharon Schwartz (7)  
Steven & Rachel Albert (10)  
Daniel & Simone Rubin (13)  
Stuart & Pearl Averbach (15)  
David & Deborah Baron (15)  
Steven & Jenny Swerdlow (16)  
Jeffrey & Beth Elinoff (18)  
Steven & Jenny Swerdlow (18)  
Leonid & Rina Chudnovsky (20)  
Yan & Lilia Dolgosheev (24)  
David & Bryna Finer (24)  
Mark & Melissa Sutcliffe (24)  
Greg & Ina Engel (25)

Milton & Shirley Estner (25)  
Michael Schwartz & Emily Medine (25)  
Steve & Vicky Hoffman (26)  
David & Teddi Horvitz (26)  
Brendan Meeder & Ariel Levavi (26)  
Elan & Naomi Ullendorff (26)  
Gary & Margaret Fischer (27)  
Arie & Rachel Stavchansky (27)  
Micah & Beth Jacobs (28)  
Lloyd & Deborah Myers (28)  
Aaron Sobol & Cheryl Bernstein (28)  
Brandon & Lauren Tauberg (28)  
Ronald & Elaine Beck (29)  
Mikael & Susan Kimelman (31)

*If you do not see your anniversary listed above or if there is an error,  
please contact our office so we can update our member database.*



# BETH SHALOM CEMETERY

## 2026 SPECIAL OFFER

DISCOUNTED PRICES AVAILABLE NOW THROUGH APRIL 30, 2026.



- 10% OFF THE PRE-NEED PURCHASE OF A GRAVE PLOT OR MAUSOLEUM CRYPT SPACE
- 10% OFF PRE-NEED INTERMENT SERVICES FOR GRAVE PLOT OR MAUSOLEUM CRYPT SPACE
- 15% OFF THE PURCHASE OF PRE-NEED GRAVE PLOT/MAUSOLEUM CRYPT SPACE AND INTERMENT SERVICES WHEN PURCHASED TOGETHER.

For more information contact Congregation Beth Shalom's Cemetery Director, Michael Smrek, at 412.421.2288 x293 or [msmrek@bethshalompgh.org](mailto:msmrek@bethshalompgh.org)



We accept VISA, MasterCard and Discover. A 3% convenience fee will be added to all credit card payments.

Beth Shalom Cemetery, 1501 Anderson Road, Pittsburgh, PA 15209 • [BethShalomPgh.org/Our-Community/Cemetery](http://BethShalomPgh.org/Our-Community/Cemetery)

### ELEGANT — EDGE



CATERING  
CO.

**Unforgettable Flavors for  
Unforgettable Events**

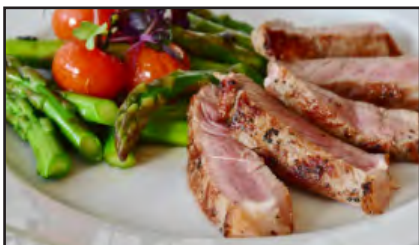

Check out our website  
for up to date info and menus:  
[eedgecatering.com/menu](http://eedgecatering.com/menu)

Office Phone: 412-385-2332  
Email: [info@eedgecatering.com](mailto:info@eedgecatering.com)

### SISTERHOOD JUDAICA SHOP



### BY APPOINTMENT ONLY

TO SCHEDULE AN APPOINTMENT, CALL  
RONNA HARRIS ASKIN AT 412-889-4842.

## OUR CONGREGATIONAL FAMILY

# Your Contributions

December 1, 2025 — February 28, 2026

### Bunny and Marvin Morris Family Arts Fund

#### *In Memory of:*

**Muriel Friedman**

Bunny Morris

**Harriet Kruman**

Bunny Morris

**Arnie Sigler**

Bunny Morris

### Cemetery Donations

#### *Speedy Recovery:*

**Rosalyn Slomoff**

Boyd Slomoff

#### *In Memory of:*

**Harriet Kruman**

Carol Lederer

**Louis & Phyllis Slomoff**

Boyd Slomoff

**Richard Stoller**

Paul & Karen Shapiro

### General Fund

#### *In Honor of:*

**Dani Plung & Alex Rubin's marriage**

Audrey Silverman

**Jane & Bruce Rollman's son Mark's  
engagement**

Alan & Fern Steckel

**Debbie Resnick's 70th birthday**

Michael & Barbara Schneider

Mindy Shreve

**Michael Smrek & Rabbi Goodman**

Paula Eger

**Ani Berberian**

Rice Family Charitable Fund

**Paul Munro's special birthday**

Sandra Hirsch

**Paul Munro**

Zach & Robin Freyberg

#### *In Memory of:*

**Alvin Kass**

Zach & Robin Freyberg

**Galina Snitzarenko**

Diana Rayzberg

**Hannah Edelstein**

Debby & Nate Firestone

Mindy Shreve

**Harriet Kruman**

Daniel & Neila Bendas

Richard & Helen Feder

Sally (Sarah) Greenwald

Sheila & Harriet Kruman

Paul & Jean Reznick

Steven & Sharon Schwartz

Mindy Shreve

James & Rochelle Wagner

Sanford & Elinor Zaremborg

**Helen Hecht**

Richard & Helen Feder

Debby & Nate Firestone

Robert & Lesley Ginsburg

David & Teddi Horvitz

Paul & Jean Reznick

Paul & Karen Shapiro

Mindy Shreve

Steven & Sharon Schwartz

David Sufrin & Diane Samuels

Ken & Carol Turkewitz

**Jack Meyers**

Belinda Lehman

**Jeffrey Cohen**

Debby & Nate Firestone

**Lawrence Levine**

Mindy Shreve

**Muriel Friedman, Lois Kopolow's  
mother**

Carol & Robert Gordon

**Moshe Baran**

Jeffrey Kobi & Rabbi Kara Tav

**Muriel Friedman**

Henry & Renee Feller

David & Teddi Horvitz

Nancy Hudes

Stanley Kirschenbaum & Diane  
Silberg

Jeffrey Kobi & Rabbi Kara Tav

Stephen & Erica Miller

Paul & Jean Reznick

Steven & Sharon Schwartz

Mindy Shreve

David Sufrin & Diane Samuels

Gary & Nancy Tuckfelt

Roger Zimmerman & Jane  
Liebschutz

Nancy Zions & Family

**Natan Nemirovsky**

Richard & Helen Feder

Jeffrey Kobi & Rabbi Kara Tav

Paul & Jean Reznick

Mindy Shreve

Harry & Laurie Zions

**Oscar Singer**

Mitchell & Janice Hoffman

Paul & Jean Reznick

**Robert Horvitz**

David & Teddi Horvitz

**Ron Neufeld**

Cookie Elbling

Richard & Helen Feder

Debby & Nate Firestone

Leila Friedman

Murray & Donna Gordon

Cherie Maharam

Nancy Merenstein

Paul & Jean Reznick

Goldie Samuels

Emanuel Schreiber & Elisheva

Reynolds Schreiber

Paul & Karen Shapiro

Mindy Shreve

Gerald & Paula Sokolow

Alan & Fern Steckel

**Stan Maharam**

Cookie Elbling

Ruth Gelman

Joseph Jolson & Sabina Robinson

Vishner Giving Fund

### HHC Donations

#### *In Memory of:*

**Muriel Friedman**

Michael & Ellen Siegel

### J. Leonard Frank Early

### Minyan Endowment Fund

#### *In Honor of:*

**Debbie Resnick's 70th birthday**

Ira Frank

**Betty Rothbart and Paul Lyons**

**b'nai mitzvah**

Judith Kline

#### *In Memory of:*

**Muriel Friedman**

Judith Kline

**Helen Hecht**

Judith Kline

# Your Contributions

December 1, 2025 — February 28, 2026

## Kiddush Donations

### *In Memory of:*

**Muriel Friedman**

Mark & Cheryl Klein

**Helen Hecht**

Steve & Vicky Hoffman

## Lynda Herer Goldsmith

### Camp Ramah Fund

### *In Honor of:*

**The birth of Sari Rey Helfer**

Richard & Stephanie Lappen

## Mildred & Isadore Berkowitz

### Memorial Fund

### *In Memory of:*

**Zahava Rosenberg**

Elaine Berkowitz

**Ruthie Spatz**

Elaine Berkowitz

## Morning Minyan Fund

### *In Honor of:*

**The Dolgosheev Family**

Yan & Lilia Dolgosheev

### *In Memory of:*

**Muriel Friedman**

Evan & Adrienne Indianer

## Philanthropic Fund

### *In Memory of:*

**Stan Maharam**

Jeffrey & Elyse Drucker

## Prayer Book Donations

### *In Honor of:*

**Mark Schwartz's birthday**

Meryl Gotlieb

## Preschool Donations

### *In Memory of:*

**Natan Nemirovsky**

Kenneth & Terry Steinberg

Sanford & Elinor Zaremborg

**Ron Neufeld**

Sheldon & Elaine Catz

Jennifer & Shawn Slattery

Sanford & Elinor Zaremborg

## Preschool Enrichment

### *In Memory of:*

**Ron Neufeld**

Richard & Shari Sweet

## Preschool Scholarship Fund

### *In Memory of:*

**Ron Neufeld**

Leah Ackner & Jonathan Loring

## Rabbi Adelson Discretionary Fund

### *In Appreciation of:*

**Rabbi Adelson's thoughtfulness during our time of mourning**

Cherie Maharam

### *In Honor of:*

**The Horvitz (Morris) family**

Fern Estner

### *In Memory of:*

**Harriet Kruman**

Carl Krasik

Jeffrey & Ilene Lederer

**Harriet Michaelson**

Philip & Jennifer Michaelson

**Muriel Friedman**

Daniel Kass & Deborah Gillman

Elisa Marlin

**Natan Nemirovsky**

Martha Banwell

Ilia & Jennifer Murtazashvili

**Oscar Singer**

Goldyne Rubin

**Ron Neufeld**

Jeffrey & Ilene Lederer

## Rabbi Goodman Discretionary Fund

### *In Memory of:*

**Natan Nemirovsky**

Paula Eger

## Rosenstein Memorial Fund

### *In Memory of:*

**Muriel Friedman**

Barbara Rosenstein

**Harriet Kruman**

Barbara Rosenstein

## Samuel and Mollie Zytnick Endowment Fund

### *In Memory of:*

**Helen Hecht**

Howard & Nicole Valinsky

**Ron Neufeld**

Howard & Nicole Valinsky

## Shababababa Donations

### *Celebrating:*

**The birth of Molly & Zachary**

Zacharius daughter

Emily Reynolds

## Sisterhood Donations

### *In Memory of:*

**Helen Hecht**

Barry & Yvonne Stein

## Tzedakah

### *In Appreciation of:*

**Rabbi Adelson & Rabbi Goodman**

Deborah Shapira

## Yad Chaya Bayla Fund

### *Celebrating:*

**The marriage of Jeffrey Haut and**

**Ethan Goldberg**

Michael Yoffee

### *In Memory of:*

**Al Zack**

Michael Yoffee

**Natan Nemirovsky**

Myriam Gumerman

**Ron Neufeld**

Audrey Glickman

Myriam Gumerman

**Larry Dobkin**

Michael Yoffee

**Jeffrey Cohen**

Michael Yoffee

## Youth Endowment Fund

### *In Memory of:*

**Galina Snitzarenko**

Gilbert Schneider & Stefi Kirschner

**Linda Zwang**

Ruth Weiss

**Helen Hecht**

Henry & Renee Feller

**Ron Neufeld**

Ronald & Susan Polansky

## OUR CONGREGATIONAL FAMILY

# Yahrzeit Donations

*December 1, 2025 — February 28, 2026*

Barbara Abraham  
Susan Abrams  
Cynthia & Richard Abrams  
Carl & Honey Adelsheim  
Anna Adler  
Stephen Alber  
Stuart & Marlane Anish  
Barbara Azizo  
Marsha Azorsky  
Donald Backer  
Marylyn Baker  
Regina Bardin  
Gary & Phyllis Barr  
James Beebe  
Daniel & Neila Bendas  
Arthur & Carla Berg  
Velma & Barry Berkey  
Elaine Berkowitz  
Daniel Berkowitz & Ella Ziff  
Sanford & Patti Berman  
Aaron Bernhardt & Barbara Rozen  
Shirley & Stanley Bernstein  
Helen Bludman  
Cheryl Blumenfeld & Ed Gerstenbaber  
Judith Bonacorso  
Jan & Steve Brody  
Mark Bromberg  
Hedy Caplan  
Monica Cellio  
Rita & Stuart Chetlin  
Harry & Syretta Choder  
Rhoda Chosky  
Carolyn Cohen  
Leon Cohen  
Keith Cohen  
Gertrude Cohn  
Judith Colker  
Elliot Cook  
Harriet Cooper  
Polly Craighill  
Lois Crone  
Rebecca Czonstkowsky  
Alva Daffner  
Paul & Jan Daniels  
Jennifer Darling  
Bernice Darnell  
George Davis  
Kenneth & Linda Denmark  
Sharon Dobkin

Rochelle Dueser  
Irwin & Linda Ehrenreich  
Julian Elbling  
Cookie Elbling  
Stanton & Betty Elias  
A Eller Family Fund  
Arthur & Sybil Epstein  
Harold & Joann Erfer  
Milton & Shirley Estner  
Rose Kay Faust & Bernard Browning  
Evelyn Favish  
Richard & Helen Feder  
Bruce & Susie Feldman  
Mark Fichman & Ruth Fauman-Fichman  
Avrum & Linda Fine  
Jay & Ilene Fingeret  
Gary & Margaret Fischer  
Michael Fisher  
Michael & Ginger Foreman  
Honey Forman  
Ben & Joan Forman  
Richard Fox & Roberta Weissburg  
Marsha & Paul Freedman  
Debra & Michael Freiser  
Judith Friedman  
Gary & Eva Friedman  
Mark Frisch & Shari Woldenberg  
Paula Garret & James Ferrise  
Robert & Ellen Garvin  
Ron & Linda Geistman  
Robert & Lesley Ginsburg  
Stewart Gisser  
Lawrence & Rochelle Glanz  
Sheila Glasser  
Robert & Megan Glimcher  
Bruce Goldberg  
Arthur Goldberg & Renee Ramo  
Harold & Debra Goldberg  
Nancy Golding  
Sandra Golding  
Renee & Richard Goldman  
James Goldszer  
Robert Goldszer  
Robert Gordon  
Meryl Gotlieb  
Debbie Gottlieb  
Terri Gould  
Matthew & Deborah Graver  
Richard & Dana Green

# Yahrzeit Donations

December 1, 2025 — February 28, 2026

Kathie & Arnold Green	Naum & Marina Katz	Sandra Margolis
Terri Greenberg	Carole Kaufman	Carol & Richard Margolis
Richard Greenberg	Brad & Susan Keller	Barry & Martha Markovitz
Andrew & Sherry Greenberger	Anatoly & Anna Kharitonov	Elisa Marlin
Samuel & Dorothy Greenfield	Alexander & Helen Kiderman	Sherri Mayer
Joel & Pamela Greenhouse	Mikael & Susan Kimelman	Richard & Zipporah Mazer
Sally (Sarah) Greenwald	Rochelle & Richard Klein	Michael & Ann McDonough
Alan Greenwald	Gerald Kobell & Judy Kornblith Kobell	Barbara Sachnoff Mendlowitz
Howard & Beth Grill	Bonnie Koski	Nancy Merenstein
Leonard & Elaine Grobstein	Stewart & Krakover	Toby Meshberg
Robert & Judith Grumet	Bobbee Kramer	Ryna Meyers
Polya Gutman	Marilyn Kramer	Edward & Rochelle Middleman
Ann Haalman	Judy Kramer	Sari Miller & Michael Werner
Harold & Judy Haffner	Scott & Debbie Kramer	Rachel Millstone
Robin Halpern	Carl Krasik	Marsha Mintz
Betty Halpern	Rachel Krasnow	Donald & Nancy Mintz
Sara Harris	Naum & Alla Krinberg	Mindy Morris
Ronald Hartman & Leslie Golomb	Dale Krovitsky	Abby Morrison
Alan Hartstein	Sharon Beigel Kurjan	Herbert & Arlene Moses
Marlene Haus	Joni Lampl	Paul Munro & Avi Baran Munro
Steven & Robin Hausman	Howard & Carol Lang	Iris Nahemow
Kenneth Heitner	Sally Lapiduss	Hope Nathan
Margot Helferd	Racille Lazar	Gail Neft
Robert Henderson	James Lebovitz	David & Lynetta Neft
Marshall & Eleanor Hershberg	Jeffrey & Ilene Lederer	Lee & Reva Neiman
Ted & Anita Heyman	Carol Lederer	Toby Neufeld
Alan & Laurie Hirschman	William & Stacy Levin	Daniel Nizhner
Richard Hirshberg	Cheryl Levin	Harold & Sandy Oker
Jill Hoffman	Steven Levine	Fred Orlansky
Thomas Holber & Linda Safyan	Jan & Margaretha Levinson	Janice Ortenberg
David & Sheila Holzer	Stuart & Barbara Levy	Murray Osofsky
Charles Hordiner	Flora Lewis	Eva Ostrakovna
Retta & Lee Horelick	Alycia Lieber	Lawrence & Eileen Paper
Carol & Jerold Horn	Penina Lieber	Lester & Barbara Parker
Stanley & Reva Horn	Marc & Patricia Liebman	Stephen Parker
Emil Horowitz	Yuriy & Malvina Linkov	Deanna Pasekoff & Eric Begole
Mark & Rhonda Horvitz	Susan Lipsitz	Carol Pearlman
David & Teddi Horvitz	Robert & Celia Liss	Mark Perilman
Evan & Adrienne Indianer	Donald Losman	Harriet Perlman
Nada Jacobs	Howard Louik	Joel & Marcia Platt
Sarah Jubelirer	Charles Love	Louise Platt
Rhoda Judd	Nathan Lovit	Helene Pretter
Earl & Barbara Kaiserman	Donald Machen	Martha Printz Safyan
Charles & Susan Kalson	Alan & Judy Maglin	Yakov Prizant & Luba Dolinsky
Grant Kalson	Jack Malvin	Lisa & Jacky Prucz
Falk & Judy Kantor	Larry & Marsha Mandel	Ellen Quick
Joan Katz	Allan & Helene Manela	Bruce Rabin & Estelle Comay
Clarice Katz	Rachel Marcus	William & Nancy Rackoff
Flora Lee Katz	Philip Marcus	Stacey & Mark Raskin

## OUR CONGREGATIONAL FAMILY

# Yahrzeit Donations

*December 1, 2025 — February 28, 2026*

Ruchama Ratchkauskas  
Zelik & Miryam Ratchkauskas  
Barbara & Richard Reisner  
Esther Resnick  
Paul & Jean Reznick  
Charles & Marjory Rice  
Walter & Bonnie Rice  
Arnold Robbins  
Carolyn Robbins  
Judith Robinson  
Lawrence & Lisa Rogoff  
Ferne Rogow  
Ayala Rosen  
Rochelle Rosen  
Kelli & Eric Rosen  
David Rosenblatt  
Mitchell Rosenfeld  
Peter Rosenfeld & Sabina Bilder  
Robert & Elizabeth Rosenthal  
Jeffrey & Lynn Rosenthal  
Alvin Ross & Christine Powers  
Susan & Victor Ross  
Debra Roth  
Elliot & Martha Rothman  
Joel Rubin  
Daniel & Simone Rubin  
Ira & Lois Rubin  
Maida Rubin  
James & Louisa Rudolph  
Robert & Wendy Russman-Halperin  
Arlene Sablowsky  
Marjorie Sachs  
Goldie Samuels  
Steven Santman  
Elaine Savage  
Michael Sawdai  
Peter & Adrienne Scarano  
Stephen & Marcia Schachner  
Carl & Roni Schiffman  
Marc Schoem  
Robert Schoen & Nancy Bernstein  
Rebecca Schorin  
James & Cathy Schuster  
Robert & Carol Schutte  
Howard & Marce Schwartz  
Alan & Moira Schwartz  
M Schwartz  
Steven & Sharon Schwartz  
James & Judith Schwartz

Eric & Sheila Scott  
Frederick Segal  
Samuel & Jan Seiavitch  
Norma Shadoan  
Daniel & Barbara Shapira  
Paul & Karen Shapiro  
Karen Shapiro  
Neal & Maria Shenderovich  
Mark & Vera Sherman  
Wendy Sherman  
Rosalyn Sherman  
Lois Sherry  
Raisa Shilovitsky  
Mark & Geraldine Shire  
Bernard Shire  
Alexander Shklyar  
Mindy Shreve  
Michael & Galina Shurin  
Brian & Rachel Siegel  
William & Marian Siegel  
H. Michael & Ellen Siegel  
Richard & Mary Silk  
Audrey Silverman  
Steve Silverman  
June Silverman  
Harold & Roberta Simon  
Cynthia & Grant Simon  
Elliott & Barbara Simon  
Mark & Diane Simon  
Jackie Simons  
Elaine Siskind  
Ben & Nancy Sissman  
Norman Sissman  
Josh & Patricia Sivitz  
Sarah Smolover  
Sharon Snider  
Barry & Arlene Sokolow  
Gerald & Paula Sokolow  
Shirley Sperling  
Ahuva Stadtlander & Philip Miller  
Dalia Stadtlander  
Jack Stadtlander  
Alan & Fern Steckel  
Ted & Stacy Stein  
Jeffrey Stein  
Steve & Lanoma Stein  
Barry L. & Yvonne Stein  
Jay & Jessy Stein  
John & Lynn Stein

Steven Stein  
Steven Stoller  
Martin & Linda Supowitz  
Richard & Shari Sweet  
Steven & Jenny Swerdlow  
Shirley Tannenbaum  
Ruth Tanur  
Ellen Toker  
David & Susan Topolsky  
Gary & Nancy Tuckfelt  
Arthur & Rezeda Udler  
Margie Ungar  
Margery Unikel  
Harry & Charlotte Waldbaum  
Paul & Rae Wallach  
Fay Wanetick  
Michael & Yana Warshafsky  
Arthur & Rochelle Wathey  
David & Joan Weinbaum  
Helene & Stanley Weiner  
Jim & Barbara Weiser  
Milton Weisman  
Louis & Amy Weiss  
Edward & Sharyn Weiss  
Steven & Elise Weitz  
Jill Whitman  
Charles & Ellen Wilf  
Ronnie & Roger Wilk  
Marc Winepol & Simone Karp  
Brenda Winsberg  
Lonnie & Natalie Wolf  
Michael & Barbara Wollman  
Bernard & Sandra Wortzman  
Judy Light Yaillen  
Susan Young  
Howard & Ruth Young  
Yevgeniy & Julia Yuger  
Marina Yurovsky  
Perry & Nancy Zalevsky  
Sanford & Elinor Zaremborg  
Barry & Suzanne Zasloff  
Marvin & Kathleen Zerkowitz  
Roger Zimmerman & Jane Liebschutz  
Edwin & Mildred Zinman

## Kiddush Sponsors

*December 1, 2025 — February 28, 2026*

### December 6, 2025

sponsored by **Alex Helfand, Ilanit Helfand, Dina Shtull & Steve Leber, and Bill & Harriet Helfand** in honor of Nitzan becoming a bat mitzvah.

### December 13, 2025

sponsored by **Rebecca and Dror Elhassid** in honor of Karen becoming a bat mitzvah.

### December 20, 2025

sponsored by **The Arnold H. Lazarus and Belle G. Lazarus Annual Remembrance Fund** honoring the memory of Arnold H. Lazarus (z"l) and Belle G. Lazarus (z"l).

### January 10, 2026

sponsored by **Wendy and Bob Russman-Halperin** in honor of Bob's 70th birthday.

### January 17, 2026

sponsored by **Maggie Whelan & Drew Feiner** in honor of Caroline becoming a bat mitzvah.

### January 24, 2026

sponsored by **Suzanne Pritzker & Andrew Love and Charlene & David Pritzker** in honor of Matan & Mori's benei mitzvah.

### January 31, 2026

sponsored by **Debby Gillman and Danny Kass** in honor of their 25th wedding anniversary.

### February 7, 2026

sponsored by **Deb & Mark Sindler** in honor of Mark's 50th anniversary of his bar mitzvah - Parsha Yisro.

### February 21, 2026

sponsored by **Steve & Rachel Albert** in honor of Jonah becoming a bar mitzvah.

### February 28, 2026

sponsored by **Shiri & Josh Friedman** in honor of Arbel becoming a bar mitzvah.

## *Nihum Avelim*

(Comforting Mourners)

*December 1, 2025 — February 28, 2026*

**Steven (Lynn) Hecht** on the passing of his mother, Helen Hecht, on Friday, November 28, 2025.

**Toby Neufeld** on the passing of her husband, Dr. Ronald Neufeld, on Sunday, December 7, 2025.

**Lee Ruth Fischbach (Marnin Fischbach) and Jordan Fischbach** on the passing of their father and grandfather Oscar Singer on Wednesday, December 10, 2025.

**Vita Nemirovsky (Dr. Jonathan Weinkle)** on the passing of her father, Dr. Natan I. Nemirovsky on Tuesday, December 16, 2025.

**Andrew Love (Suzanne Pritzker), and Matan and Mori Love** on the passing of their father and grandfather, George Love, on Sunday, January 11, 2026.

**Drew Feiner (Dr. Maggie Whelan), Caroline, Penelope, and Leo Feiner** on the passing of their father and grandfather, Richard Feiner, on Wednesday, January 14, 2026.

**Lois Kopolow (Alan), Amy Jenkinson (Mike), Andrea Cassis (Noah), Adam Kopolow (Hannah), Mason Jenkinson, Carter Jenkinson, Quinn Koplrow and Jacob Cassis** on the passing of their mother, grandmother and great grandmother Muriel Friedman on Thursday, February 5, 2026.

## *Barukh Dayyan Ha'Emet*

*December 1, 2025 — February 28, 2026*

We are saddened to share the news of the passing of our member, Hanna Edelstein, on December 23, 2025.

We are saddened to share the news of the passing of our member & past president Harriet Kruman, on Saturday, January 31, 2026.

## OUR CONGREGATIONAL FAMILY

### Milestones – *Mazal Tov!*

*December 1, 2025 — February 28, 2026*

**Maureen Kelly Busis, Robin Halpern, Lisa Zeidner Marcus, Jane Rollman, and Michael Supowitz** for receiving this year's Pittsburgh Jewish Chronicle Volunteers of the Year award from various local organizations.

**Molly and Zach (Robert) Zacharias, and big sister Ruthie** on the birth of their daughter and sister Miriam Eve Zacharias who was born on Tuesday, December 23, 2025.

**Dan Gillman**, son of our member **Fred Gillman**, our member, **Lisa Zeidner Marcus**, and our member **Emily Rollman** who have been selected to serve on Mayor Cory O'Connor's staff.

**Lori & Lou Plung** on the recent marriage of their daughter Dani Plung to Alex Rubin. The wedding took place in Chicago, Illinois.

**Marian & Stanford Davis** on the benot mitzvah of their granddaughters, Virginia & Jean Rose Davis, on Saturday, February 14, 2026 at Adat Shalom.

**Barb & Sandy Zelekovitz** on the marriage of their son, David "Doogie" Levine, to Emily Chavatzelet James on Tu BiShevat 2026 at Chabad Young Professionals of Pittsburgh.

**Hannah & Jake Promerantz** on the birth of their son and daughter, Natan (Tani) & Ayelet, who were born on Thursday, January 15, 2026. Mazal Tov also to older siblings Lev & Orli Pomerantz.

**Rae & Paul Wallach** on the birth of their newest grandchild, who was born on Wednesday, February 18, 2026. Mazal Tov also to parents Miriam & Mike Rosenheck and big brother, Benjamin of Somerdale, NJ.

### Third Meal Sponsors

*December 1, 2025 — February 28, 2026*

#### December 6, 2025

sponsored by **The Kolko Family** in loving memory of Dvorah Kolko.

#### December 13, 2025

sponsored by **The Kolko Family** in loving memory of Myron Kolko.

#### December 20, 2025

sponsored by **Mindy Shreve, Bobby, Danny, and Bella Bress** in memory of their beloved father and grandfather Kenneth Bress.

#### January 3, 2026

sponsored by **Sharon & Steven Schwartz** in memory of the yahrzeit of Ruth Fineberg (Sharon's mother) and Nathan Schwartz (Steven's father).

#### January 17, 2026

sponsored by **Jeff Rosenbloom** in memory of his mother Natalie Rosenbloom.

#### January 24, 2026

sponsored by **Gil Schneider** for sponsoring this week's third meal in loving memory of Gil's grandmother Rachel Shandalis Schneider.

#### January 31, 2026

sponsored by **Paul Teplitz** in loving memory of his parents, Philip and Iris Teplitz.

#### February 7, 2026

sponsored by **Friends of Rabbi Adelson** in honor of Rabbi Adelson's birthday.

#### February 14, 2026

sponsored by **David & Teddi Horvitz, Mark & Rhonda Horvitz, and Bruce & Debbi Horvitz** in loving memory of their father and father-in-law, Robert Horvitz.

#### February 21, 2026

sponsored by **The Goldberg & Yahr Family** in commemoration of Jane Yahr's Mother, Hope Soloff's yahrzeit, 9 Adar II 5779.

#### February 28, 2026

sponsored by **The Goldberg & Yahr Family** in commemoration of Charles Yahr's Mother, Wilma Yahr's yahrzeit, 10 Adar I 5763.

## OUR CONGREGATIONAL FAMILY

**Check out the full list of Congregation Beth Shalom endowment and funds.  
You can donate to any ones of these funds.  
Donate online at [bethshalompgh.org/general-donations](http://bethshalompgh.org/general-donations)**

### **Operations Endowment**

Providing long-term support for synagogue operations

### **Rabbi Adelson Discretionary Fund**

Supporting Rabbi Adelson's Philanthropic Ideals

### **Rabbi Goodman Discretionary Fund**

Supporting Rabbi Goodman's Philanthropic Ideals

### **Mildred & Isadore Berkowitz Memorial Fund**

Supporting synagogue operations

### **Beth Shalom Judaic Museum Fund**

Providing funds for Judaic Museum purchases

### **Bregman Minyan Endowment**

Supporting morning minyan social activities

### **Bunny and Marvin Morris Family Arts Fund**

Providing support for art

### **Cemetery Endowment**

Providing cemetery maintenance

### **Etz Chaim Chumashim Fund**

Purchasing of Chumashim

### **Andrew & Minnie Cohen Operations Fund**

Supporting synagogue operations

### **Reuben A. & Selma W. Cohen Youth Endowment**

Supporting Youth Department activities

### **Harry & Jean Davis Operations Endowment**

Supporting synagogue operations

### **Max Elinoff Youth Scholarship Fund**

Supporting Beth Shalom youth welfare

### **J. Leonard Frank Early Morning Minyan Endowment**

Supporting Shabbat and Yom Tov services

### **Goldberg Endowment Fund**

Financing Shabbat & family programs for Religious  
School (J-JEP)

### **Lynda Herer Goldsmith Camp Ramah Fund**

Funding scholarships for youth members in need

### **Lillian & Leo Gross Sisterhood Keshet Fund**

Underwriting Keshet annual cost

### **Bernard & Ethel Halpern Young Leadership Award**

Paying the expenses associated with the Halpern  
Young Leadership award

### **Lillian Halpern JTS Weekend Lectureship Endowment**

Bringing Seminary students to Beth Shalom for  
shabbat weekend

### **Morris Henderson Yahrzeit Fund**

Supporting synagogue operations

### **Hoffman Library Fund**

Establishing and maintaining the Hoffman Library

### **Israel Experience Scholarship Fund**

Funding scholarships for dependent children of  
Congregants to offset costs for trip to Israel

### **Allan & Betsy Kanarek Shabbat Alive Endowment**

Offering programming for Shabbat Alive events

### **Joan & Larry Lasday Memorial Education Fund**

Assisting deserving youth of Synagogue members

### **Mark Lasser Memorial Scholarship Fund**

Providing an annual scholarship to enable an Israel  
experience for a member in need

### **Darrell H. Lazarus Hear O Israel Fund**

Providing hearing devices for those who are hearing  
impaired

### **Arnold H. Lazarus & Belle G. Lazarus Endowment**

Supporting synagogue operations

### **Arnold H. Lazarus & Belle G. Lazarus Annual Remembrance Fund**

Providing funding for annual kiddush honoring  
Belle and Arnold Lazarus

### **Bessie & Aaron Maharam Education Endowment**

Providing books & other educational materials for preschool

## OUR CONGREGATIONAL FAMILY

### **Ma'ot Hittin Donation Fund**

Supporting people in need during Passover

### **Max Elinoff Fund**

Hebrew School Technology Fund

### **Mazerov Scholarship Endowment**

Providing scholarship support for children of Beth Shalom members

### **Moscov Scholarship Fund**

Providing scholarship support for Preschool students

### **Preschool Enrichment Fund**

Supporting preschool programming

### **Philanthropic Fund**

Supporting charitable causes as defined by the Philanthropic Committee

### **Prayer Book Fund**

Providing funds to purchase New Prayer Books

### **Preschool Scholarship Fund**

Providing scholarship support for Preschool students

### **Lynne Robins Memorial Scholarship Endowment**

Providing First-time Israel travel support for young female members

### **Rose K. & Harry Rosen Confirmation Class Endowment**

Financing education programs and activities

### **Thomas Mordechai and Simcha Rosenstein Memorial Fund**

Supporting synagogue operations

### **Dolores Rubin Prayerbook Fund**

Providing funds to purchase New Prayer Books

### **Schiffman Music Fund**

Supporting music programming

### **Arlene Shapiro Memorial Fund**

Supporting synagogue operations

### **Samuel T. & Jeannette B. Shear Youth Lounge Endowment**

Establishing and maintaining youth lounge

### **Sisterhood Flower Fund**

Providing flowers for the Bima & our Rabbis for the High Holidays

### **Sisterhood Torah Cover Endowment**

Purchasing of Torah Cover in honor of every Congregation President

### **Sigel-Mandel-Cohen Scholar in Residence Shulabration Endowment**

Supporting Scholar-in-Residence Program

### **Albert & Anita Smolover Scholarship Fund**

Supporting Preschool operations

### **Pearl & William Stark Humanities Library Fund**

Establishing and maintaining the Starks Humanities Library

### **Harry Steck Primary Enrichment Endowment Fund**

Providing books and other educational materials for Religious School Enrichment

### **Taubé Endowment Fund**

Supporting synagogue operations

### **Early Childhood TEACH Fund**

Supporting Professional Development of our Preschool Staff

### **Wagner-Klein Preschool Playground Fund**

Maintaining and replacing Preschool playground equipment

### **Alvin and Shirley Weinberg Preschool Scholarship Fund**

Providing scholarship support for Preschool students

### **YAD Chaya Bayla Fund**

Giving the gift of a yad to all bar/bat Mitzvot students in the Pittsburgh community

### **Youth Fund**

Supporting youth programming

### **Zukerman Sukkot Endowment**

Providing Sukkot decorations and kiddushes and Sukkah construction/repair

### **Zweig Library Fund**

Establishing and maintaining the Zweig Library

### **Samuel & Mollie Zytnick Endowment**

Supports synagogue operations

# STAFF DIRECTORY

Please reference this directory for professional leadership contact information.

**We look forward to speaking with you!**

**OFFICE HOURS:** Monday - Thursday, 9:00 am - 5:00 pm and Friday, 9:00 am - 3:00 pm\*  
\* Staff schedules vary

## Clergy & Program Staff



**Rabbi Seth Adelson**  
*Senior Rabbi*  
412.421.2288 x115  
rav@bethshalompgh.org



**Rabbi Mark Asher Goodman**  
*Associate Rabbi*  
412.421.2288 x111  
mgoodman@bethshalompgh.org



**Ashley Burse**  
*Rabbi's Assistant*  
412.421.2288 x112  
aburse@bethshalompgh.org



**Rabbi Larry Freedman**  
*Director of Unified Religious School*  
412.621.6566 x116  
rabbilftbj@gmail.com



**Stephanie Wolfe**  
*Assistant Director of URS*  
412.621.6566 x111  
jjepad@rodefshalom.org



**Hilary Yeckel**  
*Director of the ELC*  
412.421.2288 x290  
hyeckel@bethshalompgh.org



**Norah Cauley**  
*Assistant Director of the ELC*  
412.421.8857 x390  
ncauley@bethshalompgh.org



**Marissa Tait**  
*Director of Youth Programming*  
412.421.2288 x463  
mtait@bethshalompgh.org



**Shari Rapowitz Woldenberg**  
*Derekh Coordinator*  
412.421.2288 x321  
swoldenberg@bethshalompgh.org

## Administrative Staff



**Robert Gleiberman**  
*Executive Director*  
412.421.2288 x226  
ExecDir@bethshalompgh.org



**Dale Caprara**  
*Controller*  
412.421.2288 x109  
controller@bethshalompgh.org



**Michael Smrek**  
*Cemetery Director*  
412.421.2288 x293  
cemetery@bethshalompgh.org



**Kristin Zappone**  
*Marketing & Communications Specialist*  
412.421.2288 x108  
communications@bethshalompgh.org



**Tika Bonner**  
*Administrative Assistant*  
412.421.2288 x114  
tbonner@bethshalompgh.org



**Amira Walker**  
*Bookkeeper*  
412.421.2288 x110  
awalker@bethshalompgh.org



**John Williams**  
*Maintenance Supervisor*  
412-973-9964  
maintenance@bethshalompgh.org



**Paul Teplitz**  
President

**Rabbi Seth Adelson**  
Senior Rabbi

**Rabbi Mark Asher Goodman**  
Associate Rabbi

**Robert Gleiberman**  
Executive Director