

# Re:Development QUARTERLY



Kislev, Tevet, Shevat & Adar 5786  
December 2025, January & February 2026  
Issue 7

# TABLE OF CONTENTS



## CONGREGATION BETH SHALOM

5915 Beacon Street • Pittsburgh, PA 15217

[www.bethshalompgh.org](http://www.bethshalompgh.org)

412.421.2288

### Clergy

Rabbi Seth Adelson ..... Senior Rabbi  
Rabbi Mark Asher Goodman ..... Associate Rabbi

### Lead Staff

Robert Gleiberman ..... Executive Director  
Dale Caprara ..... Controller  
Rabbi Larry Freedman ..... J-JEP Director  
Hilary Yeckel ..... Director of the ELC  
Marissa Tait ..... Director of Youth Programs  
Michael Smrek ..... Cemetery Director  
Shari Rapowitz Woldenberg ..... Derekh Coordinator

### Board of Trustees

#### Executive Committee

Paul Teplitz ..... President  
Alex Kiderman ..... Executive Vice President  
Jean Reznick ..... Vice President of Finance  
Ira Frank ..... Vice President of Operations  
Lidush Goldschmidt ..... Vice President of Member Engagement  
Chris Hall ..... Vice President of Synagogue Life  
Rabbi Kara Tav ..... Vice President of Youth  
Mindy Shreve ..... Treasurer  
Alan Himmel ..... Secretary  
Alan Kopolow ..... Immediate Past President

#### Trustees & Auxiliary Representatives

Shoshanna Barnett	Jaclyn Moldovan
Rachel Fauber	Connie Pollack
Karen Gal-Or	Mark Sindler
Robert Russman-Halperin	Ken Steinberg
Joe Jolson	Diane Silberg, Sisterhood Rep.
Judy Kornblith Kobell	Roger Zimmerman, Men's Club Rep.
Marjorie Manne	Daphne Macedonia, USY President
Elisa Marlin	

### Past Presidents from 1980-2023

Harriet N. Kruman	Judy Kornblith Kobell
Alan Greenwald (z"l)	Jay L. Fingeret
Marianne Silberman (z"l)	Steven H. Schwartz
Milton Eisner (z"l)	Ira M. Frank
Arnold H. Lazarus (z"l)	Connie Pollack
Yale Rosenstein (z"l)	Stefi L. Kirschner
Dr. David Rosenbloom (z"l)	Howard Valinsky
Harvey Robins	David Horvitz
Julian Elbling	Debby Firestone
Barry J. Palkovitz	Alan Kopolow

### Emeriti and Scholars

Rabbi Mark N. Staitman ..... Rabbinic Scholar  
Stephen E. Steindel, D.D. .... Rabbi Emeritus  
Moshe Taubé (z"l) ..... Cantor Emeritus  
Amir Pilch F.S.A. .... Executive Director Emeritus  
Fern S. Moscov(z"l) ..... Preschool Director Emeritus

Development Committee's Message .....	3
Member Spotlight .....	5
Gala Sponsors .....	7
Gala Photo Gallery .....	8
New Members .....	11
Life & Legacy .....	12
Birthdays.....	13
Anniversaries .....	14
Contributions .....	15
Yahrzeit Donations .....	20
Sponsorships .....	23
Endowments and Funds .....	25
Staff .....	27

## Host Your Event at Beth Shalom

### CELEBRATIONS INCLUDE:

**Anniversaries**  
**Baby Namings**  
**Benei Mitzvah Parties**  
**Birthday Parties**  
**Bridal Showers**  
**Weddings**

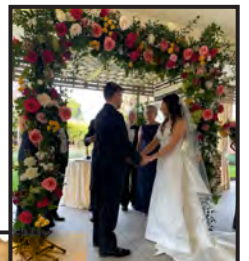

For Events & Catering, call 412-421-2288 x226.



### A Message from our Development Committee Co-Chair

Welcome to the Winter 2025-26 edition of RE: Development Quarterly, the sixth edition of this publication. It includes all donations made in memory of loved ones or in honor of special occasions plus other contributions to the many named funds, endowments as well as our cemetery, Derekh programming, our General Fund and our rabbis' discretionary funds. This issue will include specific donations made between August 1, 2025 and November 30, 2025.

In this edition, our readers will continue to find a section entitled "Member Spotlight." We will be focusing on individuals or families who have stepped forward in extraordinary ways through wealth, wisdom or work. This edition's interview is with the Kolko family who shared their personal journeys into our community. We would also like to feature and explain several funds and an endowment.

We have listed several ways for members to make contributions to Beth Shalom.

One way to acknowledge a simcha or a heartfelt lifecycle event is to sponsor a kiddush. Each week members of our congregation are able to sponsor a full or partial kiddush, a third meal kiddush and a virtual/third meal (depending on the time of year) and at daily minyan services. Some of the funds collected from the virtual kiddush are used to repair ceremonial objects. There are many types of kiddush sponsorships such as one in memory of a loved one, a baby naming, bris, bat/bar mitzvah, aufruf, birthday, noting a kindness, or any special family celebration. Kiddush sponsorships are listed in this publication four times a year. If you have a question concerning hosting a kiddush, our executive director, Robert Gleiberman, will help you. There are also a small number of sponsored kiddushim during the year such as the Zukerman Sukkot Endowment, a kiddush honoring a past

president such as Arnold Lazarus, and Men's Club and Sisterhood Shabbats. Sharing a simcha on shabbat with our Beth Shalom family has become a beloved tradition in our congregation. We have all found that a post-service kiddush is a great way to enjoy and renew friendships.

Another way contributions have been made is through endowments such as the Sisterhood Torah Cover Endowment, which was created during the sisterhood presidency of Margie Herer and the synagogue presidency of Arnold Lazarus in 1983. During the High Holidays and for our weekly Sabbath services in the main sanctuary, many of you may have noticed the changing of our Torah covers from blue to white.



***Photos of Past Presidents Harriet Kruman (left) and Jay Fingeret (right) white Torah covers used during the High Holidays***

President Lazarus happened to have visited Rodef Shalom Congregation and admired the Torah covers and other needlepoint created by Barbara Trellis. He connected our rabbi, Moshe Goldblum with Barbara, the covers' creator. Rabbi Goldblum and Barbara Trellis decided on "The 5 Books of Moses" as the theme for Beth Shalom's covers and Barbara subsequently designed our five covers. A competition was held to determine the best five stitchers. The sister-

***Continued on page 4***

## DEVELOPMENT DEPARTMENT'S MESSAGE

hood members chosen were: Dorothy Greenfield, Marion Hershman, Marianne Silberman, Nancy Cohen and Cookie Elbling. Every two weeks the needle-pointers met with Barbara, who supervised their progress. The project was completed within two years. A \$5,000 donation to the "Torah Cover Fund" enabled five families to have their name needlepointed on a cover. The name of the person who did the needle-pointing was also stitched on the cover. The five families who endowed this project are: Morris and Lilyanetta Berger family, Marian Neustadt Hershman, Abraham Goldblum, Harriet and Julius Kruman, and Doris Keisler Rubin family. Over the years, our synagogue family has enjoyed this wonderful gift to the congregation. It's important to note that this fund has also been used to repair torahs.



*Photo of needle-pointed Torah covers*

It has been customary for Beth Shalom to honor all past presidents with the purchase of a personalized white torah cover. During all of the High Holiday services, the white Torah covers are used. It is especially memorable at the beginning of the Kol Nidre services, when the past presidents and executive officers carry the Torahs around the sanctuary and remain on the bimah expressing the continuity, strength, love and commitment of our lay leadership through the years to our congregation.

Through this publication we hope to remind members of the way our congregants have made meaningful contributions to our Shul in the past and to make them aware of future possibilities for giving to Beth Shalom, thereby continuing to deepen our members' spiritual investment and dedication to Congregation Beth Shalom.

Thank you to the many sponsors and donors who are listed in this issue of RE: Development Quarterly.

### Buy Giant Eagle Gift Cards at Beth Shalom!



Simplify your shopping and buy Giant Eagle Gift Cards from Beth Shalom and take care of all of your **groceries, pharmacy, and gift giving!** With Giant Eagle Gift Cards, buy various gift cards and earn foodperks and fuelperks!

**Call Amira Walker at 412.421.2288 x 110 now!**

AirBnB  
Apple  
Best Buy  
Dick's Sporting Goods  
DSW  
Home Depot  
Netflix  
Nordstrom  
Regal Cinemas  
Uber  
GetGo! Gas Gift Cards

**Over 140 popular stores & restaurants to choose from!**

**Purchases benefit Beth Shalom.**

## Help Your Shul...

**by wishing our friends a Happy Birthday!**

As part of the birthday greetings program, you can write one larger check and draw down on your deposit as you send greetings during the year.

PLEASE download the birthday form from our weekly emails or get the form from our office. Thank you!

## Spotlight on Members

### Adam Kolko and Eydie Moses-Kolko

#### An Interview by Helen Feder

**Helen:** Tell us about your Beth Shalom journey. How did you find Congregation Beth Shalom, and what brought you here?

**Adam & Eydie:** We each found Congregation Beth Shalom independently, before we even knew each other. Both of us explored different synagogues around Squirrel Hill before landing at Beth Shalom.

**Adam:** I first came to Beth Shalom as a Pitt student in the 1980s for High Holiday services. I remember sitting in the back row of the balcony—and inevitably being asked to move because I was sitting in someone else's seat. Beth Shalom felt familiar to me, very much like the traditional Conservative synagogue I grew up in back in Rochester, New York.

**Eydie:** I found Beth Shalom in the mid-1990s while I was a psychiatry resident looking for a spiritual home. I was drawn to the egalitarian service and the amount of Hebrew in the service.

Some of our earliest memories together are connected to Beth Shalom, including one of our early dates at Kabbalat Shabbat in the Helfant Chapel. When it came time to raise a family, there was never any question—we knew Beth Shalom would be our home.

**Helen:** How have your families influenced your connection to Judaism?

**Eydie:** My mother comes from a long lineage of Yerushalmis, and my grandfather was a rabbi and scholar. I began traveling to Israel at eight months old and went often while growing up. My father loved the practice of Judaism and spoke Hebrew fluently.

I grew up in Baltimore, attended Beth Tfiloh Jewish Day School, and walked to our Modern Orthodox synagogue every Shabbat. I learned

my bat mitzvah haftarah from my father, using the trope passed down from my grandfather. I didn't learn to read Torah until later, after joining Beth Shalom. Shabbat dinners and holiday celebrations were family traditions, and my brother and I went to Jewish summer camps every year.

**Adam:** I grew up in a family deeply rooted in the Conservative movement, in a home where Judaism was central to daily life. Both my maternal and paternal grandfathers were among the founders of Hillel Community Day School in Rochester, the city's first Jewish day school. My three brothers and I all attended Hillel School through eighth grade.

My first trip to Israel was in 1973, when my family went to celebrate my parents' 25th wedding anniversary—just three months before the Yom Kippur War. Our Shabbat table was often filled with family, friends, and new members of the community. We built a sukkah every year (even in the Rochester snow), and Seders were often boisterous affairs, much to my mother's chagrin, with 7 or 8 cousins, uncles, and aunts. I spent six summers at Camp Ramah Canada and was very involved in Kadima and USY.

**Helen:** How have you experienced Beth Shalom as part of the Pittsburgh community and the Conservative Movement?

**Eydie:** For me, Beth Shalom was my first real experience in an egalitarian synagogue where I could fully participate in the service and continue learning new skills, like reading Torah, and taking on mitzvot like covering my head and wearing a tallit.

Beth Shalom has been our home for so many important milestones, including both of our daughters' baby namings and bat mitzvahs. Many of our closest friendships were formed here, and it continues to be a place where we connect to the broader Jewish community.

*Continued on page 6*



## MEMBER SPOTLIGHT

**Helen:** *When did you begin taking on lay leadership roles at Beth Shalom?*

**Adam:** I think it really started when our kids were younger—about 15 years ago—when they were going to Junior Congregation. I remember Leah Ackner teaching Torah trope to kids who were only in second or third grade. They would learn a pasuk or two, practice for a few weeks, and then read in the service, often inviting teachers or family to come watch.

Seeing how excited our daughters were made a big impression on me. I realized that I couldn't encourage them to learn synagogue skills and take on leadership if I wasn't willing to do that myself. At the time, I wasn't very involved, and it felt hypocritical. That's when my own involvement really began.

**Helen:** *What keeps you so deeply invested in the life of the synagogue?*

**Adam:** For me, it's partly the people. I'm inspired by the dedication of so many members of this community, and that motivates me to stay involved. I also try to focus on the parts of synagogue life that I genuinely enjoy, like reading Torah and attending services.

I also see Rabbi Adelson as a powerful role model, especially when it comes to daily prayer, kavanah, and gratitude. Watching him "walk the walk" has been a big influence.

**Helen:** *Why have you chosen to volunteer so much of your time to Beth Shalom?*

**Adam:** I really love this place and the community we have here. There was a time, when our kids were very young, when I felt more distant—coming late, sitting in the back, feeling disconnected. I didn't like that feeling and wanted to be more immersed. Now, hearing children's voices during services feels like a sign of a healthy, vibrant synagogue.

**Helen:** *What do you find most attractive about Beth Shalom?*

**Adam:** I love the eclectic mix of people—young, old, and everyone in between—and the strong commitment to egalitarianism. Beth Shalom most closely resembles the synagogue I grew up in, even though it's a different era and less formal. I especially value that our services are predominantly lay-led.

**Helen:** *Are there any other meaningful experiences you'd like to share?*

**Adam:** One experience that stands out for me is attending morning minyan at Beth Shalom after the Tree of Life shooting, when the Tree of Life minyan began meeting here. Being in that space with Rabbi Myers, Judah Samet, Audrey Glickman, Joe Charney, and others who were so deeply affected was incredibly powerful.

I also remember being in a small minyan with two nearly 100-year-old regulars—Moshe Baran and Moe Lebow. Sharing that intimate prayer space across generations remains one of my most meaningful memories of Beth Shalom.



**The Kolko family**  
**Eydie, Adam, Dalia and Elana**

# *Gala Sponsors*

## **Hillel Sponsors**

Elegant Edge Catering  
Edward & Kathryn Friedman  
Scott Leib & Cindy Goodman-Leib  
Plung and Resnick Family  
Mindy Shreve

## **Albert Einstein Sponsors**

Paul Teplitz & Abby Morrison

## **Golda Meir Sponsors**

Bob & Ellen Garvin	Bruce & Jane Rollman
Carl Krasik	Art & Marlene Silverman
Alex & Massy Paul	Roger Zimmerman & Jane Liebschutz

## **Leonard Bernstein Sponsors**

Judy Bardack	Matthew & Deborah Graver	Anonymous
Julian Elbling	Thomas Holber & Linda Safyan Holber	Marty & Linda Supowitz
Richard & Helen Feder	David & Teddi Horvitz	Rick & Shari Sweet
Jay & Ilene Fingeret	Danny Kass & Debby Gillman	Gary & Nancy Tuckfelt
Nate & Debby Firestone	Ian & Connie Pollack	Nancy Zions

## **Sandy Koufax Sponsors**

Dana & Toby Ascherman	Alan & Lois Kopolow	Mark & Deb Sindler
Daniel Berkowitz & Ella Ziff	Richard & Stephanie Lappen	Sisterhood
Stan & Marian Davis	Jon & Lisa Marcus	David Slesnick & Gerri Sperling
Norman & Sylvia Elias	Men's Club	Joshua & Carol Smith
Gary & Eva Friedman	Iris Nahemow	Chester Spatt & Lidush Goldschmidt
Rick Heath & Cindy Harris	Lee & Reva Neiman	David Sufrin & Diane Samuels
Steve & Vicky Hoffman	Fred & Linda Newman	James & Cindy Tauberg
Evan & Adrienne Indianer	Charles Pugar & Jessica Durkin	Ken & Carol Turkewitz
Micah & Beth Jacobs	Bruce Rabin & Estelle Comay	Paul & Rae Wallach
Joe Jolson & Sabina Robinson	Zarky Rudavsky & Merrienne Leff	Louis & Amy Weiss
Alex Jones & Alexis Lavi Jones	Bob & Wendy Russman-Halperin	Dan Zandberg & Marjorie Manne
Gerald & Judy Kobell	Stuart Silverman	Harry & Laurie Zions

## **Minyan Maker Sponsors**

Cookie Elbling	Jay Lieber
Ira Frank	Bernice Meyers
Robert & Lynn Gleiberman	Paul & Avi Munro
Melvyn & Nancy Goldstein	David Stein
Tammy Hepps	Kenny & Terry Steinberg













## Beth Shalom Welcomes Its Newest Members\*

Stuart & Pearl Averbach  
 Steven & Ilene Cohen  
 Adam & Frederique Ennis  
 Amy Eno  
 Marin & Suzanne Fenster  
 Hannah Goldstein  
 Rozlynn James  
 Tabitha Landy

Kevin McCray  
 Victor & Laurie Mizrahi  
 Reta Murray  
 Howard & Susan Reinfeld  
 Jonathan & Malorie Schechter  
 Matthew & Edie Styen  
 Dorenda "Christina" Thompson  
 Julia Zrihen

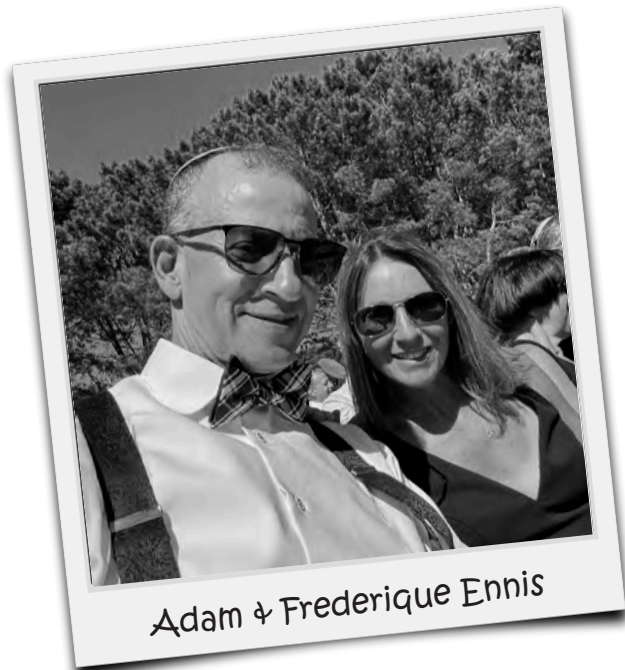

Adam & Frederique Ennis

Frederique and Adam Ennis are excited to join Congregation Beth Shalom. Frederique is a Planning Manager with American Eagle Outfitters and Adam is a Member of Steptoe & Johnson PLLC, where he is in the Litigation Department. They have three grown children: Jordan is a lawyer in Pittsburgh; Maya recently graduated college and plans to attend medical school, and Andre is a senior in college and hopes to attend veterinary school. Although Frederique and Adam live in the north hills (Bradford Woods), they have many friends in Squirrel Hill and are active in the Pittsburgh Jewish community. Among other things, they have served in roles with the Jewish Federation of Greater Pittsburgh and chaired the Diller Teen Fellows Advisory Panel, in which all their kids participated. Frederique and Adam love running, travel, bingeing Netflix, and taking walks with their goldendoodles Leo and Cash.

ELEGANT  
 — EDGE

CATERING  
 CO.

**Unforgettable Flavors for  
 Unforgettable Events**

Check out our website  
 for up to date info and menus:  
[eedgecatering.com/menu](http://eedgecatering.com/menu)

Office Phone: 412-385-2332  
 Email: [info@eedgecatering.com](mailto:info@eedgecatering.com)



## Shabbat Kiddush Sponsorship



We are seeking sponsors  
 for our Shabbat Kiddushes.  
 A sponsorship is \$450.



If you are able to sponsor a kiddush,  
 please contact Ira Frank at 412-849-2937  
 or [natfabira@juno.com](mailto:natfabira@juno.com).

## HOW WILL YOU ASSURE JEWISH TOMORROWS?



“The Legacy Circle is a community of people who are committed to sustaining **Congregation Beth Shalom and our families.**”



## JOIN OUR CIRCLE

Moshe Baran (z”l)  
Dr. Elaine H. Berkowitz  
Ari & May Chester  
Milton Eisner (z”l)  
Sarita Eisner  
Gloria Elbling-Gottlieb (z”l)  
Julian A. Elbling  
Jay Fingeret  
Deborah & Nathan Firestone  
Ira Frank  
Eva Friedman  
Gary Friedman  
Shiri & Josh Friedman  
Robert Gleiberman  
Jessica Hammer & Chris Hall  
David S. Horvitz  
Gerald Kobell  
Elaine Krasik (z”l)  
Carl Krasik  
Gina Levine  
Jack (z”l) & Bernice Meyers  
Bunny Morris  
Avi Baran Munro & Paul Munro  
Gail Neft  
Fred & Linda Newman  
Harvey & Beverly Robins  
Jane & Bruce Rollman  
Yale (z”l) & Barbara Rosenstein  
Sharon & Steven Schwartz  
Mindy Shreve  
Ellen Siegel  
Mike Siegel  
Joel Smalley  
Lisa Steindel  
Richard & Sharon Sweet  
Paul Teplitz  
Nancy & Gary Tuckfelt  
Anonymous (2)

*Making a legacy gift assures that Beth Shalom will be here for future generations. Joining the Legacy Circle is easy – simply let us know you are thinking about making a legacy gift to the shul through your will, trust, retirement plan, life insurance policy or other option. For information about how you can create your Jewish legacy, please contact Robert Gleiberman, 412-421-2288 Ext. 226, or [rgleiberman@bethshalompgh.org](mailto:rgleiberman@bethshalompgh.org).*





# BIRTHDAYS

## December

David Seldin (1)	Tammy Hepps (9)	Matthew Joffe (14)	Nancy Goldstein (19)	Sheila Cohen (25)
Joel Pomerantz (2)	Natalie Kisler (10)	Judy Kornblith Kobell (14)	Eileen Holzer (20)	Andrew Valinsky (26)
Deborah Horvitz (3)	Sarah Pattis (10)	Boris Chudnovsky (14)	Simone Rubin (20)	Susan Young (26)
Elana Sobol (3)	Harvey Robins (10)	Connie Pollack (15)	Andrew Elinoff (20)	Elaine Beck (27)
Ilana Diamant (5)	Emily Rollman (10)	Michael Jolson (15)	Marisa Boevers (20)	Pamela Greenhouse (27)
Gerald Sokolow (5)	Stuart Silverman (10)	Daniella Schwartz (16)	Avigail Oren (21)	Jeffrey Finkelstein (29)
Avishai Dernis (7)	Robert Slayton (10)	Kenneth Steinberg (16)	Michael Klein (21)	Davis Morgenstern (30)
Sadie Primack (7)	Andrew Love (10)	Julian Elbling (16)	Alexander Paul (21)	Alan Hirschman (30)
Stanford Davis (7)	Zachary Myers (11)	Rae Wallach (16)	Jennifer Finkelstein (21)	James Tauberg (31)
Jonathan Friedman (7)	Suzanne Pritzker (11)	Diane Silberg (16)	Zoe Schoen (22)	Racelle Goldstein (31)
Rhonda Horvitz (7)	Mara Cohen (11)	Aviva Rosenberg (16)	Robert Glimcher (24)	
Ella Ziff (7)	Bryna Finer (12)	Dalia Kolko (17)	Shuli Dernis (25)	
Aaron Mackler (9)	Elayne Rosen (14)	Scott Leib (19)	Joshua Leib (25)	

## January

Deirdre Bettinger (1)	Doris Dyen (9)	Kimberly Simon (16)	Daphne Macedonia (22)	Goldie Samuels (27)
Robin Halpern (1)	Evelyn Favish (10)	Joshua Kuznetsov (17)	Evelyn Simon (22)	Emily Silverman (28)
Jessica Hammer (2)	Robert Russman-Halperin (10)	David Finer (18)	Lucas Grasha (22)	Abigail Smith (28)
Judy Papernick (2)	Jonathan Simon (11)	Arthur Katz (18)	Lauren Tauberg (22)	Nina Torbochkin (28)
Noah Sindler (2)	Ellen Tokar (11)	Abby Morrison (18)	Erin Klein (23)	Jonah Yogman (28)
Brian Stein (2)	Frederique Ennis (11)	Gerri Sperling (18)	Howard Valinsky (23)	Lauren Gleiberman (28)
Karen Kranson (2)	Micah Primack (12)	Damir Shkolnik (18)	Toby Valinsky (23)	Yevgenia Brusilovskiy (29)
Sheldon Catz (3)	Debbie Resnick (12)	Melvyn Goldstein (18)	Jacob Pomerantz (23)	Linda Newman (29)
Flora Lee Katz (3)	Sheila Scott (12)	Eli Rabin (19)	Gary Friedman (24)	Massy Paul (29)
Noah Schoen (3)	Vera Sherman (12)	Benjamin Weilerstein (19)	Micah Jacobs (24)	Jennifer Sydeski (30)
Benjamin Brody (3)	Chester Spatt (12)	Julia Zrihen (19)	Tal Cohen (25)	Gary Tuckfelt (30)
Daniel Bendas (4)	Maya Zimmerman (12)	Marian Davis (20)	Alexander Kiderman (25)	Allan Zytznick (30)
Rachel Friedman (4)	Matt Goldfarb (12)	Kate Wrenshall (20)	Nancy Bernstein (25)	Aaron Ruben (30)
Samuel Greenfield (4)	Alan Finkelstein (13)	Michelle Mark (20)	Adam Bettinger (26)	Emily Reynolds (30)
Mira Shkolnik (4)	Ben Schuster (13)	Joshua Yahr (20)	Julie Taub (26)	Joshua Ezer (30)
Talia Rosen (6)	Shana Hainsfurther (14)	Deborah Freedman (21)	Zachary Weinberger (26)	Vicky Hoffman (31)
Howard Semins (6)	Maureen Kelly Busis (15)	Barbara Kaiserman (21)	Lawrence Freedman (27)	Raphael Rothstein (31)
Elena Eiss (8)	Daniel Gleiberman (15)	Sharon Feinman (22)	Merle Neiman (27)	
Eric Yoffee (8)	Seth Kunzman (16)	Linda Safyan (22)	Sofia Risov (27)	
Paul Wallach (8)	Ilan Bardack (16)	Beth Kaiserman (22)	Arthur Sales (27)	

## February

Linda Newman (1)	Rachel Stavchansky (8)	Lisa Schuster (13)	Stefi Kirschner (18)	Sabina Robinson (25)
Gayle Garvin (1)	Earl Kaiserman (8)	Charles Wilf (14)	Naida Kanter (19)	Tommy Zinkovsky (25)
Zoe Cardinal (2)	Judith Cohen (8)	Michael Fischer (14)	Ethan Mackler (19)	Ilana Jolson (25)
Rachel Holzer (3)	Scott Nelson (8)	Ben Yogman (14)	Adam Shear (20)	Eileen Paper (25)
Lisa Marcus (3)	Greg Engel (8)	Noah Indianer (14)	Julie Lewinter (20)	Anatol Risov (25)
Max Steinberg (3)	Charles Drummond (9)	Shani Lasin (14)	Josephine Friedman (20)	Keren Gilboa (25)
Tova Finkelstein (4)	Lourdes Mestre (11)	Alex Helfand (14)	Rebecca Pomerantz (20)	Eric Lantzman (25)
David Slesnick (4)	Sammy Himmel (11)	Laura Liss (14)	Logan Gants (21)	Sarah Lieber (25)
Stanley Marks (5)	Bobbee Kramer (12)	Cherie Maharam (14)	Carol Pearlman (21)	Alec Kiderman (26)
Jamie Peven (5)	Patricia Adelson (12)	Steven Schwartz (14)	John Katz (22)	Daniel Kobell (26)
Aaron Balleisen (5)	Shira Rascoe (12)	Arie Stavchansky (15)	Jay Stein (22)	Arthur Silverman (27)
Philip Michaelson (5)	Emanuel Schreiber (12)	Daniel Lewinter (15)	Yonatan Haas (22)	Jonathan Perlin (27)
Solomon Averbach (5)	Shira Rascoe (12)	Ronen Kadosh (15)	Nikol Marks (23)	Jay Lieber (27)
Mark Sindler (6)	James Wagner (13)	Andy Shugerman (16)	Arthur Goldberg (23)	Marissa Mahan (28)
Dorenda Thompson (6)	Hadassah Max (13)	Emily Lawrence (16)	Lois Kopolow (23)	Josephine Nelson (28)
Kara Tav (7)	Miriam Tillar (13)	Hannah Bein (16)	Julia Averbach (23)	
Thomas Holber (7)	Robert Gleiberman (13)	Alex Kranjec (17)	Emily Karp (24)	
Yona Saul (7)	Miriam Steinberg (13)	Ethan Busis (17)	Helen Kiderman (24)	
Gabriel Seldin (7)	Cookie Elbling (13)	Jean Reznick (18)	Susan Balis (25)	

*If you do not see your birthday listed above or if there is an error, please contact our office so we can update our member database.*





# HAPPY Anniversary

## December

Mark & Deb Sindler (2)  
Noah & Aviva Lubowsky (3)  
Irwin & Linda Ehrenreich (4)  
Louis & Lori Plung (7)  
Alex & Danielle Kranjec (10)  
Jeremy Holzer & Keren Gilboa (14)  
Danny & Sharon Greenfield (16)  
David Plaut & Marlene Behrmann Cohen (18)  
Robert & Lesley Ginsburg (18)  
Fred & Linda Newman (26)  
Jason Binder & Rachel Firestone (27)  
Michael & Olga Zinkovsky (29)  
Debby & Nate Firestone (30)  
Dennis Jett & Lynda Schuster (31)  
Ruvim & Esther Lofenfeld (31)

## January

Jack & Ellen Kessler (10)  
Gerald Kobell & Judy Kornblith Kobell (11)  
Howard & Roni Semins (11)  
Daniel Kass & Deborah Gillman (14)  
Alan & Lois Kopolow (14)  
Jay & Jessy Stein (21)  
Chris Mueller & Rebecca Lessem (23)

## February

Steven & Lynn Hecht (12)  
David & Sheila Holzer (15)  
Mark & Rhonda Horvitz (27)

*If you do not see your anniversary listed above or if there is an error,  
please contact our office so we can update our member database.*



# Your Contributions

August 1, 2025 — November 30, 2025

## Andrew & Minnie Cohen Fund

### ***In Memory of:***

**Jocelyn Lehman**

Roslyn & Malcolm Berger

Ira Frank

Dini & Randy Freed

Alan & Joan Green

Lawrence & Ina Gumberg

Jon & Lindsey Isaacson

Howard & Diane Ives

Gary Kaplan & Lori Sobol

David & Phyllis Kimel

Marlene Knudson

Jeffrey Krasnow

Harvey & Marcy Kronzek

Gina Levine

Barbara Sachnoff Mendlowitz

Lee Oleinick

Carol Pearlman

Judith Press

Steve & Meryl Rosen

Audrey Silverman

Mark & Deb Sindler

Michael Smalis & Marla Zimmerman

Howard & Joanie Snyder

Bonnie Stalinsky

Seymour & Phyllis Subar

Leonor & Raquel Szlepek

Jeffrey & Ferne Weinberg

Steve & Nancy Winner

Marcia Wolk

Allan Zytznick

**Andrew and Minnie Cohen**

Gina Levine

**Marilyn Sindler**

Gina Levine

**Joshua Sindler**

Gina Levine

**Stuart Levine**

Gina Levine

## Bessie & Aaron Maharam

### Education Endowment Fund

### ***In Memory of:***

**Stan Maharam**

Ira Frank

Jeffrey & Ilene Lederer

## Birthday Greetings

### ***In Honor of:***

**Ira Frank**

Barry & Yvonne Stein

**Mindy Shreve**

Barry & Yvonne Stein

## Book of Remembrance

### ***In Memory of:***

**Rachel Freisleben**

Sheila Chamovitz

## Bregman Minyan Endowment

### ***In Honor of:***

**Hannah Lubowsky's Bat Mitzvah**

Richard & Shari Sweet

## Bunny and Marvin Morris Family Arts Fund

### ***In Honor of:***

**Zelda Luxenberg**

Bunny Morris

### ***In Memory of:***

**Jack Meyers**

Bunny Morris

**Anna Reinbold**

Bunny Morris

**Evie Weiss**

Bunny Morris

## Cemetery Donations

### ***In Memory of:***

**Leonard Skirboll**

Susan Finesman

## CT-Donation

### ***In Honor of:***

**Rabbi Adelson's 10 years of service**

Sarah Gillman

**Rabbi Adelson**

Charles & Deborah Drummond

### ***In Memory of:***

**Stan Maharam**

Richard & Stephanie Lappen

## Derekh Donations

### ***In Memory of:***

**Stan Maharam**

Kenneth & Terry Steinberg

## General Fund

### ***Celebrating:***

**Avi Steindel's Marriage**

Barry & Yvonne Stein

**The marriage of Avi Steindel**

Sally (Sarah) Greenwald

**The marriage of Avi Steindel and Rachel**

Harry & Laurie Zions

**The marriage of Scott Leib and Cindy Goodman-Leib's daughter**

Debby & Nate Firestone

**The birth of Logan and Lily Gants son**

Mindy Shreve

**The birth of Ben Weilerstein and Shira Rascoe's daughter**

Mindy Shreve

### ***In Appreciation of:***

**Rabbi Adelson, Rabbi Goodman, and Robert Gleiberman**

Richard & Helen Feder

### ***In Honor of:***

**Irene's birthday and bat mitzvah Anniversary**

David Held & Irene Kaplow

**Karen Elhassid's bat mitzvah**

Zack & Beverly Block

**Dan & Simone Rubin daughter's engagement**

Debby & Nate Firestone

**Aaron Robert Kaplow-Held's first birthday**

Louis Kaplow & Jody Forchheimer

**Ron Sobol's wedding**

Harry & Syretta Choder

**Marisa and Ron's Marriage**

Erica Rotolo

Mauricio & Brandi Solarte

## OUR CONGREGATIONAL FAMILY

# Your Contributions

August 1, 2025 — November 30, 2025

### **Ron and Marisa's wedding**

Zack & Beverly Block

### **Ron Sobol & Marisa wedding**

Evelyn Favish

### **Josh and Debbie Resnick**

David & Dena Taylor Giving Fund

### **Hannah Lubowsky's bat mitzvah**

Debby & Nate Firestone

### **Adriane and Morris Horvitz**

Lori Abrams

### **Ira Frank**

Anna Adler

### **Speedy Recovery to:**

### **Sandy Enrenreich**

Debby & Nate Firestone

### **Thank You:**

### **Ron Sobol**

Linda Trautman

### **In Memory of:**

### **Fern Moscov**

Carol Lederer

### **Leah Szklinski**

Carol Lederer

### **Mira Rei Cohen**

Debby & Nate Firestone

Gail Neft

Paul & Jean Reznick

Mindy Shreve

Jeff & Mindy Weiner

### **Paul Indianer**

Debby & Nate Firestone

Larry & Missy Jacobson

Mindy Shreve

Barry & Yvonne Stein

### **Rachel Freisleben**

Richard & Helen Feder

Debby & Nate Firestone

Gail Neft

Paul & Jean Reznick

### **Alvin Kass**

Robert & Gloria Ennis

Richard & Helen Feder

Debby & Nate Firestone

David & Teddi Horvitz

Stanley Kirshenbaum & Diane  
Silberg

Mindy Shreve

Roger Zimmerman & Jane

Liebschutz

### **Larry Dobkin**

Lori Abrams

Richard & Helen Feder

Debby & Nate Firestone

Gary & Margaret Fischer

Robert & Ellen Garvin

Sandra Hirsch

Stanley Kirshenbaum & Diane Silberg

Paul Munro & Avi Baran Munro

David Plaut & Marlene Behrmann Cohen

Paul & Jean Reznick

Steven & Sharon Schwartz

Kara & Marvin Spodek

Barry & Yvonne Stein

David Sufrin & Diane Samuels

### **Elaine Gail (Roffman) Wolfe**

Richard & Helen Feder

### **Jocelyn Lehman**

Gary & Amy Dubin

Robert & Donna Kaplan

Paul & Jean Reznick

Steve & Meryl Rosen

Mindy Shreve

Aaron Sobol & Cheryl Bernstein

### **Jack Meyers**

Isabel Chernoff

Sharon Dobkin

Evelyn Favish

Richard & Helen Feder

Robert & Ellen Garvin

Sally (Sarah) Greenwald

David & Teddi Horvitz

Gail Neft

Lawrence & Eileen Paper

Paul & Jean Reznick

Steven & Sharon Schwartz

Mindy Shreve

Audrey Silverman

David Slesnick & Gerri Sperling

Harry & Laurie Zions

### **Lawrence Levine**

Mindy Shreve

### **Rochelle Blumenfeld**

Debby & Nate Firestone

### **Sid Rosen**

Carl Krasik

### **Stan Maharam**

DAFgiving360 Organization

Sharon Dobkin

Richard & Helen Feder

Joyce Fried

Ronald Hartman & Leslie Golomb

Joseph Jolson & Sabina Robinson

Judith & Samuel Kayam

Stanley Kirshenbaum & Diane Silberg

Nancy Merenstein

David R and Geraldine Misch  
Foundation

Alexander & Linda Orbach

Mindy Shreve

Gerald & Paula Sokolow

James & Rochelle Wagner

Harry & Laurie Zions

### **Sylvia Swartz**

David & Teddi Horvitz

### **Your beloved grandmother**

Steven & Sharon Schwartz

### **Nicole Valinsky's beloved mother**

### **Mira Rei Cohen**

Steven & Sharon Schwartz

### **Sid and Phyllis Ackerman**

Micah Ackerman

### **Harvey Grossman**

Micah Ackerman

## High Holiday Appeal

### **In Honor of:**

### **Mindy Shreve and Ira Frank**

Scott Leib & Cindy Goodman-Leib

## HHC Donations

### **In Memory of:**

### **Jack Meyers**

Steven & Sheila Bookbinder

Tammy Hepps

Clarice Katz

### **Jean and Meyer Rosenthal**

Joy Keafer

## J. Leonard Frank Early

## Minyan Endowment Fund

### **In Honor of:**

### **Mindy Shreve's birthday**

Yan & Lilia Dolgosheev

### **Ira Frank**

Dee Selekmán



# Your Contributions

August 1, 2025 — November 30, 2025

**Happy & Healthy 5786:**  
Jason, Sara, & Lily Berliner

Ira Frank

**Marc & Randi Berliner**

Ira Frank

**Richard & Nancy Apter**

Ira Frank

**Philip & Marcia Baumfeld**

Ira Frank

**Barry & Yvonne Stein**

Ira Frank

**Sheldon & Elaine Catz**

Ira Frank

**David & Melissa Haviv**

Ira Frank

**Robin Halpern**

Ira Frank

**David & Teddi Horvitz**

Ira Frank

**Sarita Eisner**

Ira Frank

**Alan & Fern Steckel**

Ira Frank

**Howard Wein & Susan Bails**

Ira Frank

**Ron Hartman & Leslie Golomb**

Ira Frank

**David Smiga & Lisa Silberman**

Ira Frank

**Sam & Dorothy Greenfield**

Ira Frank

**Ben & Martine Relis**

Ira Frank

**Steve & Arlene Neustein**

Ira Frank

**Alex & Helen Kiderman**

Ira Frank

**Mark Frisch & Shari Woldenberg**

Ira Frank

**Robert & Linda Daniels**

Ira Frank

**Josh & Debbie Resnick**

Ira Frank

**Ed & Kathryn Friedman**

Ira Frank

**Lester Shapiro & Leslie Iskowitz**

Ira Frank

**Jay & Ilene Fingeret**

Ira Frank

**Nate & Debby Firestone**

Ira Frank

**Robert & Ellen Garvin**

Ira Frank

**Steve & Rachel Albert**

Ira Frank

**Julian Elbing**

Ira Frank

**Cookie Elbling**

Ira Frank

**Harvey, Bev, & Randy Robins**

Ira Frank

**Stan Kirschenbaum & Diane Silberg**

Ira Frank

**Lidush Goldschmidt**

Ira Frank

**Gerry & Judy Kobell**

Ira Frank

**Abby Morrison**

Ira Frank

**Ari & May Chester**

Ira Frank

**Dan & Aliah Trompeter**

Ira Frank

**Joe & Toby Trompeter**

Ira Frank

**Ira & Kate Rothstein**

Ira Frank

**Adam & Edith Kolko**

Ira Frank

**Dee Selekmán**

Ira Frank

**Paula Eger**

Ira Frank

**Steve & Sharon Schwartz**

Ira Frank

**Harvey Block**

Ira Frank

**Alan & Lois Kopolow**

Ira Frank

**Chester & Sam Spatt**

Ira Frank

**Roger Zimmerman & Jane Liebschutz**

Ira Frank

**Joe & Jen Goldston**

Ira Frank

**Chris Hall & Jessica Hammer**

Ira Frank

**Paul & Jean Reznick**

Ira Frank

**Alan & Dana Himmel**

Ira Frank

**Rabbi Kara Tov & Kobi Tav**

Ira Frank

**Mindy Shreve**

Ira Frank

**Paul Teplitz**

Ira Frank

**Sandy, Elinor & Robbie Zaremborg**

Ira Frank

**Dror & Rebecca Elhassid**

Ira Frank

**Robert & Lynn Gleiberman**

Ira Frank

**Rabbi Andy Shugerman &**

**Karen Kranson**

Ira Frank

**Rabbi Mark & Noa Goodman**

Ira Frank

**Rabbi Seth & Judy Adelson**

Ira Frank

***In Memory of:***

**Jack Meyers**

Judith Kline

Sanford & Elinor Zaremborg

**Stan Maharam**

Judith Kline

**Paul Indianer**

Ira Frank

**Larry Dobkin**

Judith Kline

**Mira Rei Cohen**

Ira Frank

## Kiddush Donations

***In Memory of:***

**Jack Meyers**

Steve & Vicky Hoffman

**Stan Maharam**

Goldyne Rubin

## Lasday Scholarship Fund

***In Memory of:***

**Your beloved Mike Rodell**

Robin Secher

## Mildred & Isadore Berkowitz Memorial Fund

***In Honor of:***

**Thomas Holber and Linda Safyan  
daughter Julia's wedding**

Elaine Berkowitz

**Michael Supowitz**

Elaine Berkowitz

## Your Contributions

August 1, 2025 — November 30, 2025

***In Memory of:***

**Judith Stein**

Elaine Berkowitz

**Rachel Freisleben**

Elaine Berkowitz

**Jack Meyers**

Elaine Berkowitz

**Morning Minyan Fund**

***In Appreciation of:***

**Morris and Adriane Horvitz**

Daniel Levine

***In Memory of:***

**Larry Dobkin**

Debbie & Dan Eisenstein

**Philanthropic Fund**

***In Memory of:***

**Alvin Kass**

Paul & Jean Reznick

**Preschool Donations**

***In Memory of:***

**Fern Moscov**

Bernidetta Lundy

Ronald & Toby Neufeld

**Lea Szklinski**

Bernidetta Lundy

Ronald & Toby Neufeld

**Paul Indianer**

Rachel Krasnow

**Dorene Binstock Cohen**

Larry & Adrienne Savitz

**Jocelyn Lehman**

Larry & Adrienne Savitz

**Jack Meyers**

Cookie Elbling

Kenneth & Terry Steinberg

**Rabbi Adelson Discretionary Fund**

***In Appreciation of:***

**Rabbi Adelson**

Murray Lubisch

Harry & Laurie Zions

***In Honor of:***

**Alex Jones & Alexis Lavi growing family**

Daniel Gup

**Rabbi Adelson**

Sharon Adilman

Elaine Berkowitz

Faith Hoffman

Stephen & Marilyn Hoffman

Earl & Barbara Kaiserman

**Rabbi Adelson's 10 years of service to Beth Shalom**

Emanuel Schreiber & Elisheva

Reynolds Schreiber

**The new year and gratitude for our friends and neighbors at Beth Shalom**

Natalie Hall

**Marisa Solarte opening & closing the ark on Yom Kippur services**

Ronald & Marisa Sobol

***Mazal Tov to:***

**Lilly and Logan Gants on the birth of their son**

Daniel Gup

***In Memory of:***

**Stan Maharam**

Myriam Gumerman

Earl & Barbara Kaiserman

Jen & Jennifer Murtazashvili

**Alvin Kass**

Jen & Jennifer Murtazashvili

Zarky Rudavsky & Merrienne Leff

Steven & Sharon Schwartz

Kenneth & Terry Steinberg

**William Feldman**

Evelyn Favish

**Jocelyn Lehman**

Barry & Yvonne Stein

**Rabbi Goodman Discretionary Fund**

***In Honor of:***

**The birth of Elisa Marlin granddaughter**

Steven & Sharon Schwartz

**Richard and Helen Feder special Torah Reading**

Steven & Sharon Schwartz

***To be well in the new year:***

**Rabbi Goodman**

Yan & Lilia Dolgosheev

***In Memory of:***

**Alvin Kass**

Paula Eger

**Paul Indianer**

Steven & Sharon Schwartz

**Rachel Freisleben**

Patricia Weiss

**Rabbi Goodman's Grandmother Rachel Freisleben**

Jeffrey & Rabbi Kara Tav

**Mira Rei Cohen**

David Plaut & Marlene Behrmann Cohen

**Reuben and Selma Cohen Youth Endowment Fund**

***In Memory of:***

**Jocelyn Lehman**

Alan & Fern Steckel

**Rachel Freisleben**

Zarky Rudavsky & Merrienne Leff

**Samuel and Mollie Zytnick Endowment Fund**

***In Memory of:***

**Jocelyn Lehman**

Howard & Nicole Valinsky

**Jack Meyers**

Howard & Nicole Valinsky

**Larry Dobkin**

Howard & Nicole Valinsky

**Sisterhood Donations**

***In Memory of:***

**Stan Maharam**

Barry & Yvonne Stein

**Larry Dobkin**

Sharon Dobkin

Carol Pearlman

**Thomas Mordechai and Simcha Rosenstein Fund**

***In Memory of:***

**Stan Maharam**

Barbara Rosenstein

**Tzedakah**

***In Appreciation of:***

**Ira Frank**

Barry & Yvonne Stein

## Your Contributions

August 1, 2025 — November 30, 2025

### Yad Chaya Bayla Fund

#### ***Celebrating:***

**Frank's Meir Loewenberg's 100th birthday**

Seymour & Phyllis Subar

#### ***In Honor of:***

**The marriage of Alana Yoffee and Samer Azab**

Lester & Leslie Frischman

Barbara Mandelbaum

**Alana Yoffee and Samer Azab's wedding**

Seymour & Phyllis Subar

#### ***In Memory of:***

**Edie Kohl**

Seymour & Phyllis Subar

Michael Yoffee

**Carol Beth Yoffee**

Joseph & Myrna Salzman

### Youth Endowment Fund

#### ***In Honor of:***

**The Gants family and Welcome, Noah!**

Daniel Kass & Deborah Gillman

#### ***In Memory of:***

**Alvin Kass**

Yael Moses

**Larry Dobkin**

Harlan & Laura Stone

**Adam Bernstein**

Ruth Weiss

**Mira Rei Cohen**

Evan & Adrienne Indianer

### Youth Tefillah Donations

#### ***In Memory of:***

**Rabbi Mark Goodman's Beloved Grandmother Rachel Freisleben**

Mindy Shreve

### ***Sponsor a Se'udah Shelishit (Third Meal)***

Relax between *Minhah* & *Ma'ariv*  
each week as Rabbi Adelson  
leads us in study.

We are asking for volunteers  
to sponsor the meal. The third meal  
sponsorship is \$180.



If you are able to sponsor a third meal,  
please contact Ira Frank at  
**412-849-2937** or **natfabira@juno.com**.

## **SISTERHOOD JUDAICA SHOP**



## **BY APPOINTMENT ONLY**

TO SCHEDULE AN APPOINTMENT, CALL  
JUDY KOBELL AT 412-725-5566.



## OUR CONGREGATIONAL FAMILY

# Yahrzeit Donations

*August 1, 2025 — November 30, 2025*

Renee Abrams  
Jack & Gail Abrams  
Alan Ackerman  
Carl & Honey Adelsheim  
Anna Adler  
Robert & Ann Albert  
Howard Alter  
Debbey Altman-Diamant  
Mayer & Joyce Arnowitz  
C. Daniel & Ronna Harris Askin  
Barbara Azizo  
Marylyn Baker  
Edwin & Susan Balis  
Judith Bardack  
Regina Bardin  
Alan & Patricia Barnett  
Gail Bayer  
Natalie Beckerman  
Wendy Bee  
Daniel & Neila Bendas  
Steven Berger  
Richard & Natalie Berger  
Elaine Berkowitz  
Sanford & Patti Berman  
Mary Bernstein  
Shirley & Stanley Bernstein  
Sheryl Billman  
Gloria Blackburn  
Leonard & Barbara Bloom  
Beth Blumenfeld  
Judith Bonacorso  
Barbara Braunstein  
Brian Bretton  
Marion Brooks  
Marshall Brown  
Lewis & Jo Anne Cagen  
Sheldon & Elaine Catz  
Isabel Chernoff  
Martin Childs  
Jeremy & Beth Childs  
Rhoda Chosky  
Lev & Marianna Chudnovsky  
Dorene Coffey  
Andrea & Steven Cohen  
Paul Cohen  
Polly Craighill  
Lois Crone  
Alva Daffner  
Jennifer Darling  
Hilda & Sy Demsky  
Bernard Dickter  
Sharon Dobkin  
Rochelle Dueser  
Aaron & Ellen Edelstein  
Irwin & Linda Ehrenreich  
Cookie Elbling

Howard Elbling  
Julian Elbling  
Susan Elsen & Charles Rooney  
Arthur & Sybil Epstein  
Joseph Epstein  
Judy & Louis Epstein  
Milton & Shirley Estner  
Edward & Kay Farber  
Rose Kay Faust & Bernard Browning  
Evelyn Favish  
Richard & Helen Feder  
Bruce & Susie Feldman  
Harriet Fibus  
Mark Fichman & Ruth Fauman-Fichman  
Fauman Fichman Family Fund  
Sheila Fine  
Jay & Ilene Fingeret  
Jonathan Finkel  
Susan Fisher  
Stephen Fisher  
Carolyn Flamm  
Michael & Ginger Foreman  
Honey Forman  
Debra & Michael Freiser  
Gary & Eva Friedman  
Helene Friedman  
Edward Friedman  
Judith Friedman  
Paula Garret & James Ferrise  
Marlene Gelman  
Semyon & Svetlana Geshiktor  
Rosemary Geyer  
Elayne Gilbert  
Robert & Lesley Ginsburg  
David & Dena Taylor Giving Fund  
Lawrence & Rochelle Glanz  
Sheila Glasser  
Kenneth Glick  
Beth Gluck  
Bruce Goldberg  
Gerald S. Goldberg  
David & Maria Goldberg  
Barbara Goldberg  
Renee & Richard Goldman  
Hersha Goldman  
Frank Goldszer  
Murray & Donna Gordon  
Meryl Gotlieb  
Richard & Dana Green  
Richard Greenberg  
Ronna Greenberg  
Andrew & Sherry Greenberger  
Joel & Pamela Greenhouse  
Sally (Sarah) Greenwald  
Murray & Barbara Gross  
Beverly Groudine

OUR CONGREGATIONAL FAMILY

# Yahrzeit Donations

*August 1, 2025 — November 30, 2025*

Michael & Bonnie Guggenheim  
Barney Guttman  
Ann Haalman  
Harold & Judy Haffner  
Jack & Mimi Halpern  
Betty Halpern  
Robin Halpern  
William Halpern  
Arlene Mann Handmaker  
Glenn Harlow & E.B. Pepper  
Sara Harris  
Steven & Robin Hausman  
Steven & Lynn Hecht  
David Held & Irene Kaplow  
Martin & Sherry Hellman  
Elaine Herer  
Marshall & Eleanor Hershberg  
Debra Hershkowitz  
Mark Hershman  
Ted & Anita Heyman  
Alan & Laurie Hirschman  
Jill Hoffman  
Laverne Hoffman  
Steve & Vicky Hoffman  
Larry & Toby Holtzman  
Retta & Lee Horelick  
Stanley & Reva Horn  
Burton & Michelle Horowitz  
Richard Horowitz  
John & Jessie Horton  
Mark & Rhonda Horvitz  
David & Teddi Horvitz  
Morris & Adriane Horvitz  
Emily Huling  
David Izenzon  
Anne Jackson  
Marlene Jacobs  
Keith & Marilyn Jacobs  
Ronald Jacobs  
Jack & Shelley Jaffe  
Norman & Alice Jaffe  
Earl & Barbara Kaiserman  
Charles & Susan Kalson  
Michael & Janet Kamon  
Falk & Judy Kantor  
Daniel Kass & Deborah Gillman  
Joan Katz  
Clarice Katz  
Flora Lee Katz  
Maury & Ellen Katz  
James Katz  
Gary Katzman  
Carole Kaufman  
Hilary Kennedy  
Jack & Ellen Kessler  
Anatoly & Anna Kharitonov

David & Phyllis Kimel  
Stanley Kirshenbaum & Diane Silberg  
Alexander & Natalie Kisler  
Richard & Debra Klein  
Steve Klein  
Bruce & Bev Klein  
Gerald Kobell & Judy Kornblith Kobell  
David & Judith Kolko  
Karen Kornblum  
Paul Kotlyar  
Cher Kotovsky  
Carl Krasik  
James & Sheri Krell  
Sharon Beigel Kurjan  
Michael Kweller  
Robert Lang  
Racille Lazar  
Hillard & Joan Lazarus  
James Lebovitz  
Carol Lederer  
Jeffrey & Ilene Lederer  
Jocelyn Lehman  
Yaier & Lori Lehrer  
Jay Leipzig  
Honey Leon  
Terry & Cindy Lerman  
Mitchell & Rhonda Letwin  
Ellen Letwin Schulz  
Elaine Levenson  
Todd & Sally Levenson  
William & Stacy Levin  
Max Levine & Hilary Spatz  
Merle & Myriam Levine  
Lawrence & Claire Levine  
Murray Levith  
Alycia Lieber  
Lawrence Liepack  
Susan Lipsitz  
Robert & Celia Liss  
Nathan Lovit  
Rich Luterman  
Melvin Luterman  
Donald Machen  
Alan & Judy Maglin  
Jack Malvin  
Philip Marcus  
Carol & Richard Margolis  
Elisa Marlin  
Ellen & James Marmer  
Sherri Mayer  
Daniel & Marina Mednik  
Nancy Merenstein  
David Meyers  
Bernice Meyers  
Robert & Susan Michaels  
Howard & Abby Milstein

Marsha Mintz  
Jaclyn Moldovan  
Abby Morrison  
Herbert & Arlene Moses  
Harriet Moses  
Raisa Mudrenko  
Larry & Therese Naimark  
Hope Nathan  
Bernice Neft  
Lee & Reva Neiman  
Ronald & Toby Neufeld  
Fred & Linda Newman  
Daniel Nizhner  
Josef & Susan Norflus  
Steven Nydes  
Harold & Sandy Oker  
Janice Ortenberg  
Eva Ostrakovna  
Deanna Pasekoff & Eric Begole  
Rose Perer  
Mark Perlin & Ria David  
Jeffrey Pittler  
Bernie Pollack  
Helene Pretter  
Yakov Prizant & Luba Dolinsky  
Lisa & Jacky Prucz  
William & Nancy Rackoff  
David & Sharon Reiss  
Esther Resnick  
Beth & Jim Ressler  
Paul & Jean Reznick  
Alan & Marion Reznik  
Cynthia Rider  
Arnold Robbins  
Carolyn Robbins  
Larry & Sue Robin  
Harvey & Beverly Robins  
Ferne Rogow  
Ayala Rosen  
Rochelle Rosen  
Murray Rosenbaum  
Susan Rosenberg  
Margie Rosenberg  
Peter Rosenfeld & Sabina Bilder  
Jeffrey & Lynn Rosenthal  
Gary & Bonnie Rosenthal  
Ralph & Dolores Roskies  
Alvin Ross & Christine Powers  
Ruth Roth  
Ira & Kate Rothstein  
Joanne Rubinoff  
Alexander Rybchinsky  
Steven Santman  
John & Cindy Saunders  
Larry & Adrienne Savitz  
Peter & Adrienne Scarano



## OUR CONGREGATIONAL FAMILY

# Yahrzeit Donations

*August 1, 2025 — November 30, 2025*

Carl & Roni Schiffman  
Stuart Schlansky  
Gilbert Schneider & Stefi Kirschner  
Harry & Patty Schneider  
Emanuel Schreiber & Elisheva Reynolds  
Schreiber  
Robert & Carol Schutte  
Alan & Moira Schwartz  
James & Judith Schwartz  
Sidney Schwimer  
Eric & Sheila Scott  
Harold & Janet Segal  
Irving Segal  
Adam Selker  
Paul & Karen Shapiro  
Murray & Dianne Shapiro  
Bud & Ilene Shapiro  
Paul Shapiro  
Donald Sharapan  
Herbert & Barbara Shear  
Neal & Maria Shenderovich  
Patti Shensa  
Mark & Vera Sherman  
Rosalyn Sherman  
Lois Sherry  
Bernard Shire  
Mark & Geraldine Shire  
Alexander Shklyar  
Mindy Shreve  
Michael & Galina Shurin  
Joseph & Sandra Siegel  
Lenny Silberman  
Richard & Mary Silk  
Audrey Silverman  
Cynthia & Grant Simon  
Evelyn Simon  
Murray Sittsamer  
David Slesnick & Gerri Sperling  
Donald & Roslyn Small  
Elaine Small  
Harold & Connie Smolar  
Susan Snider  
Marcia Sokolow Spitz  
Melvin & Marcia Solomon  
Chester Spatt  
Ian & Victoria Speck  
James & Theresa Spevock  
John Spiegel & Adi Rapport  
Mark Staitman  
Jane Stanton  
Alan & Fern Steckel  
Annaree Stein  
Barry L. & Yvonne Stein  
Jay & Jessy Stein  
Jeffrey Stein  
John & Lynn Stein  
Karen Stein

Steve & Lanoma Stein  
Steven Stein  
Ted & Stacy Stein  
David & Carole Steinbach  
Sally & Randall Stello  
Michael & Wendy Sternberg  
Steven Stoller  
Ann & Steven Stoller  
Mark & Melissa Sutcliffe  
Richard & Shari Sweet  
Steven & Jenny Swerdlow  
Boris Tatarintsev & Bronislava Miloslavskaya  
Richard Tenebaum  
Jeanne Tenenouser  
David & Susan Topolsky  
Gary & Nancy Tuckfelt  
Margery Unikel  
Shirley Veldenzer  
Sandi Verbin  
William & Nancy Veshancey  
Richard & Suzanne Wagner  
Paul & Rae Wallach  
Fay Wanetick  
Ronald Weikers  
Bernard Wein  
Robert & Judy Wein  
David & Joan Weinbaum  
Sheryl Weinberg  
Helene & Stanley Weiner  
Joseph & Phyllis Weinkle  
Judith & Brian Weinstein  
Jim & Barbara Weiser  
Patricia Weiss  
Robin Weiss  
Charles & Ellen Wilf  
Ronnie & Roger Wilk  
Marc Winepol & Simone Karp  
Brenda Winsberg  
Selma Witchel  
Elizabeth Witschard  
Lonnie & Natalie Wolf  
Alison Wright  
Meghan Wrigley  
Richard Yahr  
Michael & Carol Yahr  
Judy Light Yaillen  
Carol Yaster & William Levant  
Susan Young  
Nathan Young  
Garik & Sofia Yudkovicz  
Yevgeniy & Julia Yuger  
Polina Yurkovetsky  
Boris Yurovsky  
Sanford & Elinor Zaremborg  
Mira Zimmerman  
Roger Zimmerman & Jane Liebschutz  
Neal & Elaine Zweig

## Kiddush Sponsors

*August 1, 2025 — November 30, 2025*

### August 2, 2025

sponsored by **David Heit & Rebecca Green** in honor of the birth and naming of their daughter Talia Miriam.

### August 30, 2025

sponsored by **Aviva & Noah Lubowsky** in honor of their daughter, Hannah, becoming a bat mitzvah.

### September 6, 2025

sponsored by **The Personal Torah Discussion Group** with support from Hadar Community Groups.

### September 27, 2025

sponsored by **Laurie and Victor Mizrahi** in honor of the naming of their granddaughter, Zoe Lee Mizrahi.

### October 11, 2025

sponsored by **Judy & Gerry Kobell** in honor of Gerry's bar mitzvah anniversary.

### November 1, 2025

sponsored by **Darrell Harden and Fred and Linda Newman** in honor of their granddaughter, Maya Newman, becoming a bat mitzvah.

### November 8, 2025

sponsored by **Diane Silberg & Stanley Kirshenbaum** in celebration of their 70th birthdays.

### November 15, 2025

sponsored by **The Sindler, Krasnow, Zell, Favish, and Levine Families** in memory of Minnie Cohen (z"l) and Marilyn C. Sindler (z"l) (both of whose yahrzeits are 23 Kislev).

### November 29, 2025

sponsored by **Miriam & Ben Tillar and Terry & Kenny Steinberg** in honor of the naming of their daughter and granddaughter, Zoe.

## ***Nihum Avelim***

(Comforting Mourners)

*August 1, 2025 — November 30, 2025*

**Nicole Valinsky (Howard)** on the passing of her mother, Mira Rei Cohen, on Tuesday, August 12, 2025.

**Sharon & Rachel Dobkin** on the passing of their husband & father, Larry Dobkin, on Monday, August 18, 2025.

**Bernice Meyers** on the passing of her husband Jack Meyers on Thursday, August 28, 2025.

**Rabbi Mark Goodman** on the passing of his grandmother, Rachel Freisleben, on Thursday, August 28, 2025.

**Rachel Krasnow (Ed Fine), Evelyn Favish, and Melissa B. Krasnow (Corey Cochran)** on the passing of their mother, sister and grandmother, Jocelyn Lehman, on Saturday, September 5, 2025.

**Rabbi Stephanie Wolfe** on the passing of her mother, Elaine Gail Wolfe, on Wednesday, September 10, 2025.

**Evan (Adrienne) Indianer** on the passing of his father, Paul Simon, on Wednesday, October 8, 2025.

**Deborah S. Ziskind** on the passing of her mother, Norma Jean Ziskind, on Wednesday, October 22, 2025.

**Danny (Debby Gillman) Kass, Judah and Nava Kass** on the passing their father and grandfather, Rabbi Dr. Alvin Kass, on Wednesday, October 29, 2025.

**Cherie Maharam, Alexis Maharam and Edie (Matthew) Styen, Morgan and Clayton Styen** on the passing of their husband, father and grandfather, Stanley Maharam on Monday, November 10, 2025.

**Stanley (Patty) Levine** on the passing of his brother, Lawrence Levine, on Monday, November 17, 2025.

## ***Barukh Dayyan Ha'Emet***

*August 1, 2025 — November 30, 2025*

We are saddened to share the news of the passing of our previous longtime member, **Dorene Binstock Cohen**, beloved wife of the late Eugene R. ("Huey") Cohen on Monday, September 8, 2025.



## OUR CONGREGATIONAL FAMILY

### Milestones – *Mazal Tov!*

*August 1, 2025 — November 30, 2025*

**Shira, Ben, and big brother Elliya Rastein (Rascoe/Weilerstein)** on the birth of their newest family member, Maayan Shai Rastein, who was born on Sunday, July 20, 2025.

**Lilly & Logan Gants** on the birth of their son Noah Uri Gants who was born on Saturday, August 9, 2025.

**Ella Ziff** for recently being honored by Hillel Academy of Pittsburgh for 13 years of service as Director of Special Services at the Jewish day school.

**Carol & Ken Turkewitz** on the birth of their granddaughter, Hazel, on Sunday, August 23, 2025. Parents are Hannah Perham & Jonathan Shuster.

**The staff of the Pittsburgh Jewish Chronicle, including member Jim Busis**, for receiving the Lion of Truth award from StandWithUs in recognition of their courage, leadership, and commitment to standing up for Israel and fighting antisemitism.

**Lee & Marnin Fischbach** on the wedding of their son Dr. Shane Fischbach to Dr. Yael Koren this past weekend in Boston. Mazal tov also to grandparents, Oscar and Elaine Singer.

**Tika Bonner** whose brother, Charles R. Bonner II, received a promotion to Colonel in the United States Army on Friday, September 12, 2025.

**Simone & Dr. Daniel Rubin** on the engagement of their daughter, Jamie Rubin, to Eric Kurss. Mazal Tov also to Eric's parents, Robin and Dr. David Kurss of Buffalo, NY.

**Shana Zionts, daughter of our members Harry and Laurie Zionts**, on the occasion of the naming of her baby daughter, Leora Shir.

**Elisa Recht Marlin** on the birth of her granddaughter, Maya Harper Marlin, daughter of Zachary and Orlea Marlin of New York City.

**Patty (Sherman) & Alan Barnett and Roma Beth Olitt** on the joyful marriage of their children, Michael Craig Barnett and Jordyn Bari Herman, in Rye, N.Y. on Sunday, November 2, 2025. Grandparents are the late Connie and Samuel Sherman (z"l), the late Sonya and Charles Barnett (z"l) of New York City, NY, and Joyce Olitt and the late Jerry Olitt (z"l) of Old Greenwich, CT.

**Ilyssa Manspeizer** on winning the AARP Purpose Prize that honors older Americans who spend their lives helping others.

**Miriam & Ben Tillar and Terry & Kenny Steinberg** on the naming of their daughter and granddaughter, Zoe Elizabeth Tillar.

### Virtual Third Meal Sponsors

*August 1, 2025 — November 30, 2025*

#### August 23, 2025

sponsored by **Gil Schneider** in memory of his mother Gloria Meltzer Schneider.

#### October 11, 2025

sponsored by **Diane Silberg & Stan Kirshenbaum** in honor of Stan's 70 birthday.

#### October 18, 2025

sponsored by **Shari and Rick Sweet** in memory of the yahrzeit of Shari's beloved father, Harry Nathenson.

#### October 25, 2025

sponsored by **Chester and Samuel Spatt** in memory of the yahrzeit of their beloved wife and mother, Ellen Gordon Spatt.

#### November 8, 2025

sponsored by **Gil Schneider** in memory of his father, Maxwell M. Schneider.

#### November 15, 2025

sponsored by **Jeff Rosenbloom** for sponsoring this week's third meal in memory of his father, Dr. David Rosenbloom.

#### November 29, 2025

sponsored by **Gil Schneider** in memory of his grandmother Fannie Nydick Meltzer.

## OUR CONGREGATIONAL FAMILY

**Check out the full list of Congregation Beth Shalom endowment and funds.**

**You can donate to any ones of these funds.**

**Donate online at [bethshalompgh.org/general-donations](http://bethshalompgh.org/general-donations)**

### **Operations Endowment**

Providing long-term support for synagogue operations

### **Rabbi Adelson Discretionary Fund**

Supporting Rabbi Adelson's Philanthropic Ideals

### **Rabbi Goodman Discretionary Fund**

Supporting Rabbi Goodman's Philanthropic Ideals

### **Mildred & Isadore Berkowitz Memorial Fund**

Supporting synagogue operations

### **Beth Shalom Judaic Museum Fund**

Providing funds for Judaic Museum purchases

### **Bregman Minyan Endowment**

Supporting morning minyan social activities

### **Bunny and Marvin Morris Family Arts Fund**

Providing support for art

### **Cemetery Endowment**

Providing cemetery maintenance

### **Etz Chaim Chumashim Fund**

Purchasing of Chumashim

### **Andrew & Minnie Cohen Operations Fund**

Supporting synagogue operations

### **Reuben A. & Selma W. Cohen Youth Endowment**

Supporting Youth Department activities

### **Harry & Jean Davis Operations Endowment**

Supporting synagogue operations

### **Max Elinoff Youth Scholarship Fund**

Supporting Beth Shalom youth welfare

### **J. Leonard Frank Early Morning Minyan Endowment**

Supporting Shabbat and Yom Tov services

### **Goldberg Endowment Fund**

Financing Shabbat & family programs for Religious School (J-JEP)

### **Lynda Herer Goldsmith Camp Ramah Fund**

Funding scholarships for youth members in need

### **Lillian & Leo Gross Sisterhood Keshet Fund**

Underwriting Keshet annual cost

### **Bernard & Ethel Halpern Young Leadership Award**

Paying the expenses associated with the Halpern Young Leadership award

### **Lillian Halpern JTS Weekend Lectureship Endowment**

Bringing Seminary students to Beth Shalom for shabbat weekend

### **Morris Henderson Yahrzeit Fund**

Supporting synagogue operations

### **Hoffman Library Fund**

Establishing and maintaining the Hoffman Library

### **Israel Experience Scholarship Fund**

Funding scholarships for dependent children of Congregants to offset costs for trip to Israel

### **Allan & Betsy Kanarek Shabbat Alive Endowment**

Offering programming for Shabbat Alive events

### **Joan & Larry Lasday Memorial Education Fund**

Assisting deserving youth of Synagogue members

### **Mark Lasser Memorial Scholarship Fund**

Providing an annual scholarship to enable an Israel experience for a member in need

### **Darrell H. Lazarus Hear O Israel Fund**

Providing hearing devices for those who are hearing impaired

### **Arnold H. Lazarus & Belle G. Lazarus Endowment**

Supporting synagogue operations

### **Arnold H. Lazarus & Belle G. Lazarus Annual Remembrance Fund**

Providing funding for annual kiddush honoring Belle and Arnold Lazarus

### **Bessie & Aaron Maharam Education Endowment**

Providing books & other educational materials for preschool



## OUR CONGREGATIONAL FAMILY

### **Ma'ot Hittin Donation Fund**

Supporting people in need during Passover

### **Max Elinoff Fund**

Hebrew School Technology Fund

### **Mazeroov Scholarship Endowment**

Providing scholarship support for children of  
Beth Shalom members

### **Moscov Scholarship Fund**

Providing scholarship support for Preschool students

### **Preschool Enrichment Fund**

Supporting preschool programming

### **Philanthropic Fund**

Supporting charitable causes as defined by the  
Philanthropic Committee

### **Prayer Book Fund**

Providing funds to purchase New Prayer Books

### **Preschool Scholarship Fund**

Providing scholarship support for Preschool students

### **Lynne Robins Memorial Scholarship Endowment**

Providing First-time Israel travel support for  
young female members

### **Rose K. & Harry Rosen Confirmation Class Endowment**

Financing education programs and activities

### **Thomas Mordechai and Simcha Rosenstein Memorial Fund**

Supporting synagogue operations

### **Dolores Rubin Prayerbook Fund**

Providing funds to purchase New Prayer Books

### **Schiffman Music Fund**

Supporting music programming

### **Arlene Shapiro Memorial Fund**

Supporting synagogue operations

### **Samuel T. & Jeannette B. Shear Youth Lounge Endowment**

Establishing and maintaining youth lounge

### **Sisterhood Flower Fund**

Providing flowers for the Bima & our Rabbis for the  
High Holidays

### **Sisterhood Torah Cover Endowment**

Purchasing of Torah Cover in honor of every  
Congregation President

### **Sigel-Mandel-Cohen Scholar in Residence Shulabration Endowment**

Supporting Scholar-in-Residence Program

### **Albert & Anita Smolover Scholarship Fund**

Supporting Preschool operations

### **Pearl & William Stark Humanities Library Fund**

Establishing and maintaining the Starks  
Humanities Library

### **Harry Steck Primary Enrichment Endowment Fund**

Providing books and other educational materials for  
Religious School Enrichment

### **Taubé Endowment Fund**

Supporting synagogue operations

### **Early Childhood TEACH Fund**

Supporting Professional Development of our  
Preschool Staff

### **Wagner-Klein Preschool Playground Fund**

Maintaining and replacing Preschool playground  
equipment

### **Alvin and Shirley Weinberg Preschool Scholarship Fund**

Providing scholarship support for Preschool students

### **YAD Carol Beth Yoffee Fund**

### **Youth Fund**

Supporting youth programming

### **Zukerman Sukkot Endowment**

Providing Sukkot decorations and kiddushes and  
Sukkah construction/repair

### **Zweig Library Fund**

Establishing and maintaining the Zweig Library

### **Samuel & Mollie Zytnick Endowment**

Supports synagogue operations

## STAFF DIRECTORY

Please reference this directory for professional leadership contact information.

**We look forward to speaking with you!**

**OFFICE HOURS:** Monday - Thursday, 9:00 am - 5:00 pm and Friday, 9:00 am - 3:00 pm\*  
\* Staff schedules vary

### Clergy & Program Staff



**Rabbi Seth Adelson**  
*Senior Rabbi*  
412.421.2288 x115  
rav@bethshalompgh.org



**Rabbi Mark Asher Goodman**  
*Associate Rabbi*  
412.421.2288 x111  
mgoodman@bethshalompgh.org



**Ashley Burse**  
*Rabbi's Assistant*  
412.421.2288 x112  
aburse@bethshalompgh.org



**Rabbi Larry Freedman**  
*Director of Unified Religious School*  
412.621.6566 x116  
rabbilftbj@gmail.com



**Stephanie Wolfe**  
*Assistant Director of URS*  
412.621.6566 x111  
jjepad@rodefshalom.org



**Hilary Yeckel**  
*Director of the ELC*  
412.421.2288 x290  
hyeckel@bethshalompgh.org



**Norah Cauley**  
*Assistant Director of the ELC*  
412.421.8857 x390  
ncauley@bethshalompgh.org



**Marissa Tait**  
*Director of Youth Programming*  
412.421.2288 x463  
mtait@bethshalompgh.org



**Shari Rapowitz Woldenberg**  
*Derekh Coordinator*  
412.421.2288 x321  
swoldenberg@bethshalompgh.org

### Administrative Staff



**Robert Gleiberman**  
*Executive Director*  
412.421.2288 x226  
ExecDir@bethshalompgh.org



**Dale Caprara**  
*Controller*  
412.421.2288 x109  
controller@bethshalompgh.org



**Michael Smrek**  
*Cemetery Director*  
412.421.2288 x293  
cemetery@bethshalompgh.org



**Kristin Zappone**  
*Marketing & Communications Specialist*  
412.421.2288 x108  
communications@bethshalompgh.org

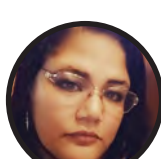

**Tika Bonner**  
*Administrative Assistant*  
412.421.2288 x114  
tbonner@bethshalompgh.org



**Amira Walker**  
*Bookkeeper*  
412.421.2288 x110  
awalker@bethshalompgh.org



**John Williams**  
*Maintenance Supervisor*  
412-973-9964  
maintenance@bethshalompgh.org





**Paul Teplitz**  
President

**Rabbi Seth Adelson**  
Senior Rabbi

**Rabbi Mark Asher Goodman**  
Associate Rabbi

**Robert Gleiberman**  
Executive Director